

# **COLMAR CATALOGUE**

## **ORIGINALS ES25**

# **CAPISPALLA**

# MU 1277R

8VX REPUNK

2AD - GIACCHE PIUMA UOMO

## TECHNICAL DETAILS

### DESCRIPTION:

Men's jacket with undetacheable hood made by super light opaque fabric, recycled, with peach hand and water repellent treatment. Quilts are regular throughout the body. Bottom, cuffs and hood are finished with matching elastic tape. Comfortable side pockets and practical inner pocket. Inner lining is in contrast and fit is regular. Padded with natural down, light weight. Colmar patch on left sleeve and "C" patch on right back, personalize the jacket with company brand logo.

full side zipper

Personalized zip

Normal fit

natural down inside

Outside pockets

inner pocket

Elastic tape on bottom

Elastic tape on cuffs

Elastic tape on hood

Contrast inner lining

Recycled fabric

## SIZES/PRICES

### SIZE A

Size 44 - € 0.00

Size 46 - € 0.00

Size 48 - € 0.00

Size 50 - € 0.00

Size 52 - € 0.00

Size 54 - € 0.00

Size 56 - € 0.00

Size 58 - € 0.00

Size 60 - € 0.00



**\*517** GOLDSAND-ICE

# MU 1277R

8VX REPUNK

2AD - GIACCHE PIUMA UOMO

## TECHNICAL DETAILS

### DESCRIPTION:

Men's jacket with undetacheable hood made by super light opaque fabric, recycled, with peach hand and water repellent treatment. Quilts are regular throughout the body. Bottom, cuffs and hood are finished with matching elastic tape. Comfortable side pockets and practical inner pocket. Inner lining is in contrast and fit is regular. Padded with natural down, light weight. Colmar patch on left sleeve and "C" patch on right back, personalize the jacket with company brand logo.

full side zipper

Personalized zip

Normal fit

natural down inside

Outside pockets

inner pocket

Elastic tape on bottom

Elastic tape on cuffs

Elastic tape on hood

Contrast inner lining

Recycled fabric

## SIZES/PRICES

### SIZE A

Size 44 - € 0.00

Size 46 - € 0.00

Size 48 - € 0.00

Size 50 - € 0.00

Size 52 - € 0.00

Size 54 - € 0.00

Size 56 - € 0.00

Size 58 - € 0.00

Size 60 - € 0.00



**\*712** BURNT-ICE

# MU 1277R

8VX REPUNK

2AD - GIACCHE PIUMA UOMO

CAPISPALLA ES25

CAPISPALLA



**68** NAVY BLUE-ICE



**99** BLACK-ICE



**202** SHARK-ICE



**382** BOTANICAL-ICE



**674** DARK BLUE-ICE



**703** GREEN DUST-ICE

# MU 1277R

8VX REPUNK

2AD - GIACCHE PIUMA UOMO



**711** JUTA-ICE



**713** ROULETTE-ICE



**715** AMBER-ICE



**716** TRUNK-ICE



**720** MILITE-ICE

**CAPISPALLA ES25**

CAPISPALLA

# MU 1279R

8VX REPUNK

2AD - GIACCHE PIUMA UOMO

## TECHNICAL DETAILS

### DESCRIPTION:

Men's jacket made by super light opaque fabric, recycled, with peach hand and water repellent treatment. Quilts are regular throughout the body. Bottom and cuffs are finished with matching elastic tape. Comfortable side pockets and practical inner pocket. Inner lining is in contrast and fit is regular. Padded with natural down, light weight. Colmar patch on left sleeve and "C" patch on right back, personalize the jacket with company brand logo.

full side zipper

Personalized zip

Normal fit

natural down inside

Outside pockets

inner pocket

Elastic tape on bottom

Elastic tape on cuffs

Contrast inner lining

Recycled fabric

## SIZES/PRICES

### SIZE A

Size 46 - € 0.00

Size 48 - € 0.00

Size 50 - € 0.00

Size 52 - € 0.00

Size 54 - € 0.00

Size 56 - € 0.00

Size 58 - € 0.00

Size 60 - € 0.00



**\*202** SHARK-ICE

# MU 1279R

8VX REPUNK

2AD - GIACCHE PIUMA UOMO

## TECHNICAL DETAILS

### DESCRIPTION:

Men's jacket made by super light opaque fabric, recycled, with peach hand and water repellent treatment. Quilts are regular throughout the body. Bottom and cuffs are finished with matching elastic tape. Comfortable side pockets and practical inner pocket. Inner lining is in contrast and fit is regular. Padded with natural down, light weight. Colmar patch on left sleeve and "C" patch on right back, personalize the jacket with company brand logo.

full side zipper

Personalized zip

Normal fit

natural down inside

Outside pockets

inner pocket

Elastic tape on bottom

Elastic tape on cuffs

Contrast inner lining

Recycled fabric

## SIZES/PRICES

### SIZE A

Size 46 - € 0.00

Size 48 - € 0.00

Size 50 - € 0.00

Size 52 - € 0.00

Size 54 - € 0.00

Size 56 - € 0.00

Size 58 - € 0.00

Size 60 - € 0.00



**\*715** AMBER-ICE

# MU 1279R

8VX REPUNK

2AD - GIACCHE PIUMA UOMO

CAPISPALLA ES25

CAPISPALLA



**68** NAVY BLUE-ICE



**99** BLACK-ICE



**382** BOTANICAL-ICE



**674** DARK BLUE-ICE



**711** JUTA-ICE



**712** BURNT-ICE

# MU 1279R

8VX REPUNK

2AD - GIACCHE PIUMA UOMO



**713** ROULETTE-ICE



**716** TRUNK-ICE



**720** MILITE-ICE

**CAPISPALLA ES25**

CAPISPALLA

# MU 1243

8VX REPUNK

2AD - GIACCHE PIUMA UOMO

## TECHNICAL DETAILS

### DESCRIPTION:

Man's biker jacket made by super light opaque fabric, recycled, with peach hand and water repellent treatment. Quilts are regular all over the body except for the shoulders and on sides where are smooth. Collar is closes by button and drawstring at bottom allows you to adjust the width. Comfortable side pockets and practical inner pocket. Inner lining is in contrast and fit is regular. Padded with natural down, light weight. Colmar patch on left sleeve and "C" patch on right back, personalize the jacket with company brand logo.

full side zipper  
Personalized zip  
Normal fit  
natural down inside  
Outside pockets  
inner pocket  
Drawstring  
Contrast inner lining  
Recycled fabric

## SIZES/PRICES

### SIZE A

Size 46 - € 0.00  
Size 48 - € 0.00  
Size 50 - € 0.00  
Size 52 - € 0.00  
Size 54 - € 0.00  
Size 56 - € 0.00  
Size 58 - € 0.00



**\*711** JUTA-ICE

# MU 1243

8VX REPUNK

2AD - GIACCHE PIUMA UOMO

## TECHNICAL DETAILS

### DESCRIPTION:

Man's biker jacket made by super light opaque fabric, recycled, with peach hand and water repellent treatment. Quilts are regular all over the body except for the shoulders and on sides where are smooth. Collar is closes by button and drawstring at bottom allows you to adjust the width. Comfortable side pockets and practical inner pocket. Inner lining is in contrast and fit is regular. Padded with natural down, light weight. Colmar patch on left sleeve and "C" patch on right back, personalize the jacket with company brand logo.

full side zipper  
Personalized zip  
Normal fit  
natural down inside  
Outside pockets  
inner pocket  
Drawstring  
Contrast inner lining  
Recycled fabric

## SIZES/PRICES

### SIZE A

Size 46 - € 0.00  
Size 48 - € 0.00  
Size 50 - € 0.00  
Size 52 - € 0.00  
Size 54 - € 0.00  
Size 56 - € 0.00  
Size 58 - € 0.00



**\*720** MILITE-ICE

# MU 1243

8VX REPUNK

2AD - GIACCHE PIUMA UOMO

CAPISPALLA ES25

CAPISPALLA



**68** NAVY BLUE-ICE



**99** BLACK-ICE

# MU 1278R

8VX REPUNK

2AU - GILET UOMO

## TECHNICAL DETAILS

### DESCRIPTION:

Men's vest made by super light opaque fabric, recycled, with peach hand and water repellent treatment. Quilts are regular throughout the body. Armholes are finished with matching elastic tape. Comfortable side pockets and practical inner pocket. Drawstring at bottom allows you to adjust the width. Inner lining is in contrast and fit is regular. Padded with natural down, light weight. Colmar patch on chest and "C" patch on right back, personalize the jacket with company brand logo.

full side zipper  
Personalized zip  
natural down inside  
Drawstring  
Outside pockets  
inner pocket  
Normal fit  
Contrast inner lining  
Recycled fabric

## SIZES/PRICES

### SIZE A

Size 46 - € 0.00  
Size 48 - € 0.00  
Size 50 - € 0.00  
Size 52 - € 0.00  
Size 54 - € 0.00  
Size 56 - € 0.00  
Size 58 - € 0.00  
Size 60 - € 0.00



**\*713** ROULETTE-ICE

# MU 1278R

8VX REPUNK

2AU - GILET UOMO

## TECHNICAL DETAILS

### DESCRIPTION:

Men's vest made by super light opaque fabric, recycled, with peach hand and water repellent treatment. Quilts are regular throughout the body. Armholes are finished with matching elastic tape. Comfortable side pockets and practical inner pocket. Drawstring at bottom allows you to adjust the width. Inner lining is in contrast and fit is regular. Padded with natural down, light weight. Colmar patch on chest and "C" patch on right back, personalize the jacket with company brand logo.

full side zipper  
Personalized zip  
natural down inside  
Drawstring  
Outside pockets  
inner pocket  
Normal fit  
Contrast inner lining  
Recycled fabric

## SIZES/PRICES

### SIZE A

Size 46 - € 0.00  
Size 48 - € 0.00  
Size 50 - € 0.00  
Size 52 - € 0.00  
Size 54 - € 0.00  
Size 56 - € 0.00  
Size 58 - € 0.00  
Size 60 - € 0.00



**\*716** TRUNK-ICE

# MU 1278R

8VX REPUNK  
2AU - GILET UOMO

**CAPISPALLA ES25**  
CAPISPALLA



**68** NAVY BLUE-ICE



**99** BLACK-ICE



**202** SHARK-ICE



**382** BOTANICAL-ICE



**517** GOLDSAND-ICE



**639** ANGELIC BLUE-ICE

# MU 1278R

8VX REPUNK  
2AU - GILET UOMO

**CAPISPALLA ES25**  
CAPISPALLA



**674** DARK BLUE-ICE



**703** GREEN DUST-ICE



**711** JUTA-ICE



**712** BURNT-ICE



**715** AMBER-ICE



**720** MILITE-ICE

# MU 1214

6VN UNDERSCORE

2AD - GIACCHE PIUMA UOMO

## TECHNICAL DETAILS

### DESCRIPTION:

Man's jacket with undetacheable hood made by soft semi-gloss polyamide double wave fabric with eco-sustainable water-repellent finish and anti-down treatment. It's particular structure allows down to be injected without creating stitching channels, guaranteeing greater technicality and preventing the down from coming out. Details and inner edge are in contrasting colour. Comfortable side pockets and practical inner pocket. Regular fit and padded with natural down. Drawstring at bottom and hood allows you to adjust the width. Colmar patch on left sleeve and "C" patch on right back, personalize the jacket with company brand logo.

full side zipper

Personalized zip

natural down inside

Outside pockets

inner pocket

Inserts

Undetacheable hood

Normal fit

Drawstring

Undetacheable hood

Monochrome logo

## SIZES/PRICES

### SIZE A

Size 46 - € 0.00

Size 48 - € 0.00

Size 50 - € 0.00

Size 52 - € 0.00

Size 54 - € 0.00

Size 56 - € 0.00

Size 58 - € 0.00

Size 60 - € 0.00

**\*711** JUTA-TRUNK



CAPISPALLA ES25

CAPISPALLA

# MU 1214

6VN UNDERSCORE

2AD - GIACCHE PIUMA UOMO

## TECHNICAL DETAILS

### DESCRIPTION:

Man's jacket with undetacheable hood made by soft semi-gloss polyamide double wave fabric with eco-sustainable water-repellent finish and anti-down treatment. It's particular structure allows down to be injected without creating stitching channels, guaranteeing greater technicality and preventing the down from coming out. Details and inner edge are in contrasting colour. Comfortable side pockets and practical inner pocket. Regular fit and padded with natural down. Drawstring at bottom and hood allows you to adjust the width. Colmar patch on left sleeve and "C" patch on right back, personalize the jacket with company brand logo.

full side zipper

Personalized zip

natural down inside

Outside pockets

inner pocket

Inserts

Undetacheable hood

Normal fit

Drawstring

Undetacheable hood

Monochrome logo

## SIZES/PRICES

### SIZE A

Size 46 - € 0.00

Size 48 - € 0.00

Size 50 - € 0.00

Size 52 - € 0.00

Size 54 - € 0.00

Size 56 - € 0.00

Size 58 - € 0.00

Size 60 - € 0.00

**\*716** TRUNK-JUTA



**CAPISPALLA ES25**

CAPISPALLA

# MU 1214

6VN UNDERSCORE

2AD - GIACCHE PIUMA UOMO

CAPISPALLA ES25

CAPISPALLA



**68** NAVY BLUE-DARK BLUE



**99** BLACK-ICE



**202** SHARK-DARK BLUE



**674** DARK BLUE-SHARK



**718** BLADE-GREEN DUST

# MU 1215

6VN UNDERSCORE

2AD - GIACCHE PIUMA UOMO

## TECHNICAL DETAILS

### DESCRIPTION:

Man's jacket without hood made by soft semi-gloss polyamide double wave fabric with eco-sustainable water-repellent finish and anti-down treatment. It's particular structure allows down to be injected without creating stitching channels, guaranteeing greater technicality and preventing the down from coming out. Details and inner edge are in contrasting colour. Comfortable side pockets and practical inner pocket. Regular fit and padded with natural down. Drawstring at bottom allows you to adjust the width. Colmar patch on left sleeve and "C" patch on right back, personalize the jacket with company brand logo.

full side zipper

Personalized zip

natural down inside

Outside pockets

inner pocket

Normal fit

Monochrome logo

## SIZES/PRICES

### SIZE A

Size 46 - € 0.00

Size 48 - € 0.00

Size 50 - € 0.00

Size 52 - € 0.00

Size 54 - € 0.00

Size 56 - € 0.00

Size 58 - € 0.00

Size 60 - € 0.00



**\*703** GREEN DUST-ICE

**CAPISPALLA ES25**

CAPISPALLA

# MU 1215

6VN UNDERSCORE

2AD - GIACCHE PIUMA UOMO

## TECHNICAL DETAILS

### DESCRIPTION:

Man's jacket without hood made by soft semi-gloss polyamide double wave fabric with eco-sustainable water-repellent finish and anti-down treatment. It's particular structure allows down to be injected without creating stitching channels, guaranteeing greater technicality and preventing the down from coming out. Details and inner edge are in contrasting colour. Comfortable side pockets and practical inner pocket. Regular fit and padded with natural down. Drawstring at bottom allows you to adjust the width. Colmar patch on left sleeve and "C" patch on right back, personalize the jacket with company brand logo.

full side zipper

Personalized zip

natural down inside

Outside pockets

inner pocket

Normal fit

Monochrome logo

## SIZES/PRICES

### SIZE A

Size 46 - € 0.00

Size 48 - € 0.00

Size 50 - € 0.00

Size 52 - € 0.00

Size 54 - € 0.00

Size 56 - € 0.00

Size 58 - € 0.00

Size 60 - € 0.00



**\*718** BLADE-GREEN DUST

**CAPISPALLA ES25**

CAPISPALLA

# MU 1215

6VN UNDERSCORE  
2AD - GIACCHE PIUMA UOMO

**CAPISPALLA ES25**  
CAPISPALLA



**68** NAVY BLUE-DARK BLUE



**99** BLACK-ICE



**202** SHARK-DARK BLUE



**674** DARK BLUE-SHARK



**711** JUTA-TRUNK

# MU 1216

6VN UNDERSCORE

2AU - GILET UOMO

## TECHNICAL DETAILS

### DESCRIPTION:

Man's vest without hood made by soft semi-gloss polyamide double wave fabric with eco-sustainable water-repellent finish and anti-down treatment. It's particular structure allows down to be injected without creating stitching channels, guaranteeing greater technicality and preventing the down from coming out. Details and inner edge are in contrasting colour. Comfortable side pockets and practical inner pocket. Regular fit and padded with natural down. Drawstring at bottom allows you to adjust the width. Colmar patch on left sleeve and "C" patch on right back, personalize the jacket with company brand logo.

full side zipper

Personalized zip

natural down inside

Outside pockets

inner pocket

Drawstring

Normal fit

Monochrome logo

## SIZES/PRICES

### SIZE A

Size 46 - € 0.00

Size 48 - € 0.00

Size 50 - € 0.00

Size 52 - € 0.00

Size 54 - € 0.00

Size 56 - € 0.00

Size 58 - € 0.00

Size 60 - € 0.00



**\*202** SHARK-DARK BLUE

**CAPISPALLA ES25**

CAPISPALLA

# MU 1216

6VN UNDERSCORE

2AU - GILET UOMO

## TECHNICAL DETAILS

### DESCRIPTION:

Man's vest without hood made by soft semi-gloss polyamide double wave fabric with eco-sustainable water-repellent finish and anti-down treatment. It's particular structure allows down to be injected without creating stitching channels, guaranteeing greater technicality and preventing the down from coming out. Details and inner edge are in contrasting colour. Comfortable side pockets and practical inner pocket. Regular fit and padded with natural down. Drawstring at bottom allows you to adjust the width. Colmar patch on left sleeve and "C" patch on right back, personalize the jacket with company brand logo.

full side zipper

Personalized zip

natural down inside

Outside pockets

inner pocket

Drawstring

Normal fit

Monochrome logo

## SIZES/PRICES

### SIZE A

Size 46 - € 0.00

Size 48 - € 0.00

Size 50 - € 0.00

Size 52 - € 0.00

Size 54 - € 0.00

Size 56 - € 0.00

Size 58 - € 0.00

Size 60 - € 0.00



**\*674** DARK BLUE-SHARK

**CAPISPALLA ES25**

CAPISPALLA

# MU 1216

6VN UNDERSCORE  
2AU - GILET UOMO

**CAPISPALLA ES25**  
CAPISPALLA



**68** NAVY BLUE-DARK BLUE



**99** BLACK-ICE



**711** JUTA-TRUNK



**716** TRUNK-JUTA



**718** BLADE-GREEN DUST

# MU 1232

SYP TRAVELLER

2AD - GIACCHE PIUMA UOMO

## TECHNICAL DETAILS

### DESCRIPTION:

Men's jacket with undetacheable hood, made by lightweight polyamide fabric with a wrinkled appearance that feels very natural to the touch and internal lining made of super light fabric with shiny mini-ripstop armor. Bottom is finished with tone-on-tone rib and drawstring on hood allows you to adjust the width. Regular fit. Padded with natural down. Comfortable sides pockets and practical inner pocket. Colmar patch on left sleeve and "C" patch on right back, personalize the jacket with company brand logo.

full side zipper

Personalized zip

Matching inner lining

natural down inside

Normal fit

Outside pockets

inner pocket

Rib on bottom

Undetacheable hood

Monochrome logo

## SIZES/PRICES

### SIZE A

Size 46 - € 0.00

Size 48 - € 0.00

Size 50 - € 0.00

Size 52 - € 0.00

Size 54 - € 0.00

Size 56 - € 0.00

Size 58 - € 0.00

**\*712** BURNT



**CAPISPALLA ES25**

CAPISPALLA

# MU 1232

5YP TRAVELLER

2AD - GIACCHE PIUMA UOMO

**CAPISPALLA ES25**

CAPISPALLA



**68** NAVY BLUE



**99** BLACK

# MU 1227

5YP TRAVELLER

2AD - GIACCHE PIUMA UOMO

## TECHNICAL DETAILS

### DESCRIPTION:

Men's jacket without hood, made by lightweight polyamide fabric with a wrinkled appearance that feels very natural to the touch and with inner lining made by super light fabric with shiny mini-ripstop armor. Bottom is finished with tone-on-tone rib and regular fit. Padded with natural down. Comfortable sides pockets and practical inner pocket. Colmar patch on left sleeve and "C" patch on right back, personalize the jacket with company brand logo.

full side zipper

Personalized zip

Matching inner lining

natural down inside

Normal fit

Outside pockets

inner pocket

Rib on bottom

Monochrome logo

## SIZES/PRICES

### SIZE A

Size 46 - € 0.00

Size 48 - € 0.00

Size 50 - € 0.00

Size 52 - € 0.00

Size 54 - € 0.00

Size 56 - € 0.00

Size 58 - € 0.00



**\*703** GREEN DUST

**CAPISPALLA ES25**

CAPISPALLA

# MU 1227

5YP TRAVELLER

2AD - GIACCHE PIUMA UOMO

**CAPISPALLA ES25**

CAPISPALLA



**99** BLACK

# MU 1229

5YP TRAVELLER

2AD - GIACCHE PIUMA UOMO

CAPISPALLA ES25

CAPISPALLA

## TECHNICAL DETAILS

### DESCRIPTION:

Men's blazer jacket with reverse collar, made by lightweight polyamide fabric with a wrinkled appearance that feels very natural to the touch and with inner lining made by super light fabric with shiny mini-ripstop armor. Central buttons closure and regular fit. Padded with natural down. Comfortable sides pockets and practical inner pocket. Colmar patch on left sleeve and "C" patch on right back, personalize the jacket with company brand logo.

Normal fit

Matching inner lining

natural down inside

Outside pockets

inner pocket

Button fastening

Monochrome logo

## SIZES/PRICES

### SIZE A

Size 46 - € 0.00

Size 48 - € 0.00

Size 50 - € 0.00

Size 52 - € 0.00

Size 54 - € 0.00

Size 56 - € 0.00

Size 58 - € 0.00



**\*711** JUTA

# MU 1229

5YP TRAVELLER

2AD - GIACCHE PIUMA UOMO

CAPISPALLA ES25

CAPISPALLA

## TECHNICAL DETAILS

### DESCRIPTION:

Men's blazer jacket with revere collar, made by lightweight polyamide fabric with a wrinkled appearance that feels very natural to the touch and with inner lining made by super light fabric with shiny mini-ripstop armor. Central buttons closure and regular fit. Padded with natural down. Comfortable sides pockets and practical inner pocket. Colmar patch on left sleeve and "C" patch on right back, personalize the jacket with company brand logo.

Normal fit

Matching inner lining

natural down inside

Outside pockets

inner pocket

Button fastening

Monochrome logo

## SIZES/PRICES

### SIZE A

Size 46 - € 0.00

Size 48 - € 0.00

Size 50 - € 0.00

Size 52 - € 0.00

Size 54 - € 0.00

Size 56 - € 0.00

Size 58 - € 0.00



**\*720** MILITE

# MU 1229

5YP TRAVELLER

2AD - GIACCHE PIUMA UOMO

**CAPISPALLA ES25**

CAPISPALLA



**68** NAVY BLUE



**99** BLACK

# MU 1227

5YI SURVIVOR

2AD - GIACCHE PIUMA UOMO

## TECHNICAL DETAILS

### DESCRIPTION:

Men's jacket without hood, made by lightweight camou printed polyamide fabric with a wrinkled appearance that feels very natural to the touch and with inner lining made by super light fabric with shiny mini-ripstop armor. Bottom is finished with tone-on-tone rib and regular fit. Padded with natural down. Comfortable sides pockets and practical inner pocket. Colmar patch on left sleeve and "C" patch on right back, personalize the jacket with company brand logo.

full side zipper

Personalized zip

Inner lining

natural down inside

Normal fit

Outside pockets

inner pocket

Rib on bottom

Ribs on cuffs

Monochrome logo

## SIZES/PRICES

### SIZE A

Size 46 - € 0.00

Size 48 - € 0.00

Size 50 - € 0.00

Size 52 - € 0.00

Size 54 - € 0.00

Size 56 - € 0.00

Size 58 - € 0.00



**\*674** DARK BLUE CAMOU-DARK BLUE

**CAPISPALLA ES25**

CAPISPALLA

# MU 1227

5YI SURVIVOR

2AD - GIACCHE PIUMA UOMO



**382** BOTANICAL CAMOU-BOTANICAL



**716** TRUNK CAMOU-TRUNK

**CAPISPALLA ES25**

CAPISPALLA

# MU 1228

SVI SURVIVOR

2AU - GILET UOMO

## TECHNICAL DETAILS

### DESCRIPTION:

Men's vest without hood, made by lightweight camou printed polyamide fabric with a wrinkled appearance that feels very natural to the touch and with inner lining made by super light fabric with shiny mini-ripstop armor. Bottom and collar are finished with tone-on-tone ribs and regular fit. Padded with natural down. Comfortable sides pockets and practical inner pocket. Colmar patch on left sleeve and "C" patch on right back, personalize the jacket with company brand logo.

full side zipper

Personalized zip

Inner lining

Outside pockets

inner pocket

natural down inside

Normal fit

Rib on bottom

Rib on neck

Monochrome logo

## SIZES/PRICES

### SIZE A

Size 46 - € 0.00

Size 48 - € 0.00

Size 50 - € 0.00

Size 52 - € 0.00

Size 54 - € 0.00

Size 56 - € 0.00

Size 58 - € 0.00

Size 60 - € 0.00



**\*716** TRUNK CAMOU-TRUNK

**CAPISPALLA ES25**

CAPISPALLA

# MU 1228

5YI SURVIVOR  
2AU - GILET UOMO

**CAPISPALLA ES25**  
CAPISPALLA



**382** BOTANICAL CAMOU-BOTANICAL



**674** DARK BLUE CAMOU-DARK BLUE

# MU 1238

2YQ BLAZING

2AD - GIACCHE PIUMA UOMO

## TECHNICAL DETAILS

### DESCRIPTION:

Men's jacket with undetacheable hood made by extremely light polyamide fabric with mini rip-stop armor and water-repellent and anti-down treatment. Quilting is regular all over the body. Comfortable side pockets and practical inner pocket. Regular fit. Padded with natural down, light weight. Colmar patch on left sleeve and "C" patch on right back, personalize the jacket with company brand logo.

full side zipper

Personalized zip

Normal fit

natural down inside

Outside pockets

inner pocket

Contrast inner lining

Drawstring

Matching inner lining

Monochrome logo

## SIZES/PRICES

### SIZE A

Size 46 - € 0.00

Size 48 - € 0.00

Size 50 - € 0.00

Size 52 - € 0.00

Size 54 - € 0.00

Size 56 - € 0.00

Size 58 - € 0.00

Size 60 - € 0.00

**\*382** BOTANICAL



**CAPISPALLA ES25**

CAPISPALLA

# MU 1238

2YQ BLAZING

2AD - GIACCHE PIUMA UOMO

CAPISPALLA ES25

CAPISPALLA



**68** NAVY BLUE



**99** BLACK



**674** DARK BLUE



**711** JUTA

# MU 1241

2YQ BLAZING

2AD - GIACCHE PIUMA UOMO

## TECHNICAL DETAILS

### DESCRIPTION:

Men's jacket without hood made by extremely light polyamide fabric with mini rip-stop armor and water-repellent and anti-down treatment. Quilting is regular all over the body. Bottom and cuffs are finishing by tone on tone ribs. Comfortable side pockets and practical inner pocket. Regular fit. Padded with natural down, light weight. Colmar patch on left sleeve and "C" patch on right back, personalize the jacket with company brand logo.

full side zipper

Personalized zip

Normal fit

natural down inside

Outside pockets

inner pocket

Rib on bottom

Ribs on cuffs

Matching inner lining

Monochrome logo

## SIZES/PRICES

### SIZE A

Size 46 - € 0.00

Size 48 - € 0.00

Size 50 - € 0.00

Size 52 - € 0.00

Size 54 - € 0.00

Size 56 - € 0.00

Size 58 - € 0.00

Size 60 - € 0.00



**\*716** TRUNK

**CAPISPALLA ES25**

CAPISPALLA

# MU 1241

2YQ BLAZING

2AD - GIACCHE PIUMA UOMO

CAPISPALLA ES25

CAPISPALLA



**68** NAVY BLUE



**99** BLACK



**382** BOTANICAL



**674** DARK BLUE



**711** JUTA

# MU 1242

2YQ BLAZING

2AU - GILET UOMO

## TECHNICAL DETAILS

### DESCRIPTION:

Men's vest without hood made by extremely light polyamide fabric with mini rip-stop armor and water-repellent and anti-down treatment. Quilting is regular all over the body. Bottom and collar are finishing by tone on tone ribs. Comfortable side pockets and practical inner pocket. Regular fit. Padded with natural down, light weight. Colmar patch on left sleeve and "C" patch on right back, personalize the jacket with company brand logo.

full side zipper

Personalized zip

Normal fit

natural down inside

Outside pockets

inner pocket

Rib on bottom

Rib on neck

Matching inner lining

Monochrome logo

## SIZES/PRICES

### SIZE A

Size 46 - € 0.00

Size 48 - € 0.00

Size 50 - € 0.00

Size 52 - € 0.00

Size 54 - € 0.00

Size 56 - € 0.00

Size 58 - € 0.00

Size 60 - € 0.00



**\*674** DARK BLUE

**CAPISPALLA ES25**

CAPISPALLA

# MU 1242

2YQ BLAZING  
2AU - GILET UOMO

**CAPISPALLA ES25**  
CAPISPALLA



**68** NAVY BLUE



**99** BLACK

# MU 1118

1ZB ULTRADOT

2AA - GIACCHE SINTETICHE UOMO

## TECHNICAL DETAILS

### DESCRIPTION:

Men's jacket with undetacheable hood made by very soft polyester with ultrasonic stitching with a striped pattern on front and padded with wadding, used in combination with a soft microfibre for the smooth parts. Both fabrics have water-repellent treatment. Comfortable side pockets and practical inner pocket. On side pocket there is a personalized tape that can be detached using a carabiner which can become a useful key ring or gadget. Regular fit. Colmar patch on left sleeve and "C" patch on right back, personalize the jacket with company brand logo.

full side zipper

Personalized zip

Undetacheable hood

Inserts

Ultrasonic seams

Outside pockets

inner pocket

Normal fit

Monochrome logo

## SIZES/PRICES

### SIZE A

Size 46 - € 0.00

Size 48 - € 0.00

Size 50 - € 0.00

Size 52 - € 0.00

Size 54 - € 0.00

Size 56 - € 0.00

Size 58 - € 0.00

**\*718** BLADE



**CAPISPALLA ES25**

CAPISPALLA

# MU 1118

1ZB ULTRADOT

2AA - GIACCHE SINTETICHE UOMO



**68** NAVY BLUE



**99** BLACK

**CAPISPALLA ES25**

CAPISPALLA

# MU 1119

1ZB ULTRADOT

2AA - GIACCHE SINTETICHE UOMO

## TECHNICAL DETAILS

### DESCRIPTION:

Men's biker jacket made by very soft polyester with ultrasonic stitching with a striped pattern on front and padded with wadding, used in combination with a soft microfibre for the smooth parts. Both fabrics have water-repellent treatment. Comfortable side pockets and practical inner pocket. On side pocket there is a personalized tape that can be detached using a carabiner which can become a useful key ring or gadget. Regular fit. Colmar patch on left sleeve and "C" patch on right back, personalize the jacket with company brand logo.

full side zipper

Personalized zip

Frogs on cuffs

Inserts

Ultrasonic seams

Outside pockets

inner pocket

Normal fit

Monochrome logo

## SIZES/PRICES

### SIZE A

Size 46 - € 0.00

Size 48 - € 0.00

Size 50 - € 0.00

Size 52 - € 0.00

Size 54 - € 0.00

Size 56 - € 0.00

Size 58 - € 0.00



**\*716** TRUNK

**CAPISPALLA ES25**

CAPISPALLA

# MU 1119

1ZB ULTRADOT

2AA - GIACCHE SINTETICHE UOMO

**CAPISPALLA ES25**

CAPISPALLA



**68** NAVY BLUE



**99** BLACK

# MU 1121

1ZB ULTRADOT

2AU - GILET UOMO

## TECHNICAL DETAILS

### DESCRIPTION:

Men's vest made by very soft polyester with ultrasonic stitching with a striped pattern on front and padded with wadding, used in combination with a soft microfibre for the smooth parts. Both fabrics have water-repellent treatment. Comfortable side pockets and practical inner pocket. On side pocket there is a personalized tape that can be detached using a carabiner which can become a useful key ring or gadget. Regular fit. Colmar patch on left sleeve and "C" patch on right back, personalize the jacket with company brand logo.

full side zipper

Personalized zip

Inserts

Ultrasonic seams

Outside pockets

inner pocket

Normal fit

Monochrome logo

## SIZES/PRICES

### SIZE A

Size 46 - € 0.00

Size 48 - € 0.00

Size 50 - € 0.00

Size 52 - € 0.00

Size 54 - € 0.00

Size 56 - € 0.00

Size 58 - € 0.00

Size 60 - € 0.00

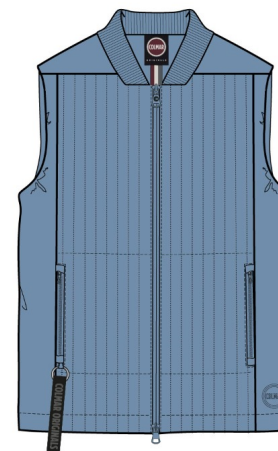

**\*202** SHARK

**CAPISPALLA ES25**

CAPISPALLA

# MU 1121

1ZB ULTRADOT  
2AU - GILET UOMO

**CAPISPALLA ES25**  
CAPISPALLA



**68** NAVY BLUE



**99** BLACK



**382** BOTANICAL



**718** BLADE

# MU 1861R

6WV NEW FUTURITY

2AL - GIACCHE NON IMBOTTITE UOMO

## TECHNICAL DETAILS

### DESCRIPTION:

Men's jacket with undetacheable hood, made by soft stretch softshell, with water repellent treatment (5000 mm water column). Fit is regular and this fabric gives to the garment practicality and comfort in movements. Bottom, cuffs and hood are finished with black elastic tape in tone with zips. In the inner flap there is a matt black transfer that matches with color zip, with "Colmar Originals" writing. Comfortable side pockets and practical inner pocket. Colmar patch on left sleeve and "C" patch on right back, personalize the jacket with company brand logo.

full side zipper  
Personalized zip  
Normal fit  
Elastic tape on bottom  
Elastic tape on cuffs  
Elastic tape on hood  
Unlined  
Outside pockets  
inner pocket  
Undetacheable hood  
Transfer

## SIZES/PRICES

### SIZE A

Size 46 - € 0.00  
Size 48 - € 0.00  
Size 50 - € 0.00  
Size 52 - € 0.00  
Size 54 - € 0.00  
Size 56 - € 0.00  
Size 58 - € 0.00  
Size 60 - € 0.00



**\*718** BLADE



**CAPISPALLA ES25**

CAPISPALLA

# MU 1861R

6WV NEW FUTURITY

2AL - GIACCHE NON IMBOTTITE UOMO

CAPISPALLA ES25

CAPISPALLA



**01** WHITE



**68** NAVY BLUE



**99** BLACK



**202** SHARK



**382** BOTANICAL



**674** DARK BLUE

# MU 1861R

6WV NEW FUTURITY

2AL - GIACCHE NON IMBOTTITE UOMO



**711** JUTA



**720** MILITE

**CAPISPALLA ES25**

CAPISPALLA

# MU 1816

6WV NEW FUTURITY

2AL - GIACCHE NON IMBOTTITE UOMO

## TECHNICAL DETAILS

### DESCRIPTION:

Men's jacket made by soft stretch softshell, with water repellent treatment (5000 mm water column). Fit is regular and this fabric gives to the garment practicality and comfort in movements. In the inner flap there is a matt black transfer that matches with color zip, with "Colmar Originals" writing. Drawstring at bottom allows you to adjust the width. Comfortable side pockets and practical inner pocket. Colmar patch on left sleeve and "C" patch on right back, personalize the jacket with company brand logo.

full side zipper  
Personalized zip  
Normal fit  
Outside pockets  
inner pocket  
Drawstring  
Unlined  
Transfer

## SIZES/PRICES

### SIZE A

Size 46 - € 0.00  
Size 48 - € 0.00  
Size 50 - € 0.00  
Size 52 - € 0.00  
Size 54 - € 0.00  
Size 56 - € 0.00  
Size 58 - € 0.00  
Size 60 - € 0.00



**\*711** JUTA

**CAPISPALLA ES25**

CAPISPALLA

# MU 1816

6WV NEW FUTURITY

2AL - GIACCHE NON IMBOTTITE UOMO

**CAPISPALLA ES25**

CAPISPALLA



**68** NAVY BLUE



**99** BLACK



**382** BOTANICAL



**718** BLADE

# MU 1863R

6WV NEW FUTURITY

2AL - GIACCHE NON IMBOTTITE UOMO

## TECHNICAL DETAILS

### DESCRIPTION:

Men's jacket made by soft stretch softshell, with water repellent treatment (5000 mm water column). Fit is regular and this fabric gives to the garment practicality and comfort in movements. In the inner flap there is a matt black transfer that matches with color zip, with "Colmar Originals" writing. Collar with button closer, cuffs and bottom are finished by ribs in tone. Comfortable side pockets and practical inner pocket. Colmar patch on left sleeve and "C" patch on right back, personalize the jacket with company brand logo.

full side zipper  
Personalized zip  
Normal fit  
Outside pockets  
inner pocket  
Unlined  
Rib on bottom  
Rib on neck  
Ribs on cuffs  
Transfer

## SIZES/PRICES

### SIZE A

Size 46 - € 0.00  
Size 48 - € 0.00  
Size 50 - € 0.00  
Size 52 - € 0.00  
Size 54 - € 0.00  
Size 56 - € 0.00  
Size 58 - € 0.00  
Size 60 - € 0.00



**\*719** TOPAZ

**CAPISPALLA ES25**

CAPISPALLA

# MU 1863R

6WV NEW FUTURITY

2AL - GIACCHE NON IMBOTTITE UOMO

CAPISPALLA ES25

CAPISPALLA



**68** NAVY BLUE



**99** BLACK



**382** BOTANICAL



**674** DARK BLUE



**711** JUTA



**718** BLADE

# MU 1863R

6WV NEW FUTURITY

2AL - GIACCHE NON IMBOTTITE UOMO



**720** MILITE

**CAPISPALLA ES25**

CAPISPALLA

# MU 1809R

6WV NEW FUTURITY

2AU - GILET UOMO

## TECHNICAL DETAILS

### DESCRIPTION:

Men's vest made by soft stretch softshell, with water repellent treatment (5000 mm water column). Fit is regular and this fabric gives to the garment practicality and comfort in movements. Bottom, cuffs and hood are finished with black elastic tape in tone with zips. Inner "Colmar Originals" logo made by matt transfer. Comfortable side pockets and practical inner pocket. Colmar patch on chest and "C" patch on right back, personalize the jacket with company brand logo.

full side zipper

Personalized zip

Normal fit

Elastic tape on bottom

Unlined

Outside pockets

inner pocket

Transfer

## SIZES/PRICES

### SIZE A

Size 46 - € 0.00

Size 48 - € 0.00

Size 50 - € 0.00

Size 52 - € 0.00

Size 54 - € 0.00

Size 56 - € 0.00

Size 58 - € 0.00

Size 60 - € 0.00



**\*202** SHARK

**CAPISPALLA ES25**

CAPISPALLA

# MU 1809R

6WV NEW FUTURITY  
2AU - GILET UOMO

**CAPISPALLA ES25**  
CAPISPALLA



**68** NAVY BLUE



**99** BLACK



**382** BOTANICAL



**711** JUTA



**718** BLADE



**720** MILITE

# MU 1817

6WV NEW FUTURITY

2AL - GIACCHE NON IMBOTTITE UOMO

## TECHNICAL DETAILS

### DESCRIPTION:

Medium lenght men's jacket with hood, made by soft stretch softshell, with water repellent treatment (5000 mm water column). Fit is regular and this fabric gives to the garment practicality and comfort in movements. In the inner flap there is a matt black transfer that matches with color zip, with "Colmar Originals" writing. Inner coulisse on hood allows you to adjust the width. Frogs on cuffs and button fastening. Comfortable side pockets and practical inner pocket. Colmar patch on left sleeve and "C" patch on right back, personalize the jacket with company brand logo.

full side zipper  
Personalized zip  
Normal fit  
Unlined  
Drawstring  
Undetacheable hood  
Outside pockets  
inner pocket  
Transfer

## SIZES/PRICES

### SIZE A

Size 46 - € 0.00  
Size 48 - € 0.00  
Size 50 - € 0.00  
Size 52 - € 0.00  
Size 54 - € 0.00  
Size 56 - € 0.00  
Size 58 - € 0.00



**\*720** MILITE

**CAPISPALLA ES25**

CAPISPALLA

# MU 1817

6WV NEW FUTURITY

2AL - GIACCHE NON IMBOTTITE UOMO



**68** NAVY BLUE



**99** BLACK



**711** JUTA

**CAPISPALLA ES25**

CAPISPALLA

# MU 1818

6WV NEW FUTURITY

2AL - GIACCHE NON IMBOTTITE UOMO

## TECHNICAL DETAILS

### DESCRIPTION:

Men's classic coat made by soft stretch softshell, with water repellent treatment (5000 mm water column). Fit is regular and this fabric gives to the garment practicality and comfort in movements. Buttons closure and frog on cuffs. Comfortable side pockets and practical inner pocket. Raglan cut on sleeves. Colmar patch on left sleeve and "C" patch on right back, personalize the jacket with company brand logo.

Normal fit

Button fastening

Unlined

Outside pockets

inner pocket

Raglan sleeve

Frogs on cuffs

Shirt collar

## SIZES/PRICES

### SIZE A

Size 46 - € 0.00

Size 48 - € 0.00

Size 50 - € 0.00

Size 52 - € 0.00

Size 54 - € 0.00

Size 56 - € 0.00

Size 58 - € 0.00



**\*711** JUTA

**CAPISPALLA ES25**

CAPISPALLA

# MU 1818

6WV NEW FUTURITY

2AL - GIACCHE NON IMBOTTITE UOMO

**CAPISPALLA ES25**

CAPISPALLA



**68** NAVY BLUE



**99** BLACK

# MU 1819

6WV NEW FUTURITY

2AL - GIACCHE NON IMBOTTITE UOMO

## TECHNICAL DETAILS

### DESCRIPTION:

Men's jacket with shirt collar, made by soft stretch softshell, with water repellent treatment (5000 mm water column). Fit is regular and this fabric gives to the garment practicality and comfort in movements. In the inner flap there is a matt black transfer that matches with color zip, with "Colmar Originals" writing. Applied pockets on chest and practical inner pocket. Colmar patch on left sleeve and "C" patch on right back, personalize the jacket with company brand logo.

full side zipper  
Personalized zip  
Unlined  
Outside pockets  
inner pocket  
Transfer  
Shirt collar  
Normal fit

## SIZES/PRICES

### SIZE A

Size 46 - € 0.00  
Size 48 - € 0.00  
Size 50 - € 0.00  
Size 52 - € 0.00  
Size 54 - € 0.00  
Size 56 - € 0.00  
Size 58 - € 0.00



**\*674** DARK BLUE

**CAPISPALLA ES25**

CAPISPALLA

# MU 1819

6WV NEW FUTURITY

2AL - GIACCHE NON IMBOTTITE UOMO

**CAPISPALLA ES25**

CAPISPALLA



**68** NAVY BLUE



**711** JUTA



**720** MILITE

# MU 1821

6ZA ENTERTAINING

2AL - GIACCHE NON IMBOTTITE UOMO

## TECHNICAL DETAILS

### DESCRIPTION:

Men's jacket with undetacheable hood, made by soft stretch softshell, with water repellent treatment (5000 mm water column). Fit is regular and this fabric gives to the garment practicality and comfort in movements. Contrasting print on chest. Drawstring at hood and bottom allows you to adjust the width. Comfortable side pockets and practical inner pocket. Colmar patch on left sleeve and "C" patch on right back, personalize the jacket with company brand logo.

full side zipper  
Personalized zip  
Normal fit  
Undetacheable hood  
Drawstring  
Unlined  
Print  
Outside pockets  
inner pocket  
Monochrome logo

## SIZES/PRICES

### SIZE A

Size 46 - € 0.00  
Size 48 - € 0.00  
Size 50 - € 0.00  
Size 52 - € 0.00  
Size 54 - € 0.00  
Size 56 - € 0.00  
Size 58 - € 0.00  
Size 60 - € 0.00



**\*03** BIANCO-ROULETTE

**CAPISPALLA ES25**

CAPISPALLA

# MU 1821

62A ENTERTAINING

2AL - GIACCHE NON IMBOTTITE UOMO

## TECHNICAL DETAILS

### DESCRIPTION:

Men's jacket with undetacheable hood, made by soft stretch softshell, with water repellent treatment (5000 mm water column). Fit is regular and this fabric gives to the garment practicality and comfort in movements. Contrasting print on chest. Drawstring at hood and bottom allows you to adjust the width. Comfortable side pockets and practical inner pocket. Colmar patch on left sleeve and "C" patch on right back, personalize the jacket with company brand logo.

full side zipper  
Personalized zip  
Normal fit  
Undetacheable hood  
Drawstring  
Unlined  
Print  
Outside pockets  
inner pocket  
Monochrome logo

## SIZES/PRICES

### SIZE A

Size 46 - € 0.00  
Size 48 - € 0.00  
Size 50 - € 0.00  
Size 52 - € 0.00  
Size 54 - € 0.00  
Size 56 - € 0.00  
Size 58 - € 0.00  
Size 60 - € 0.00

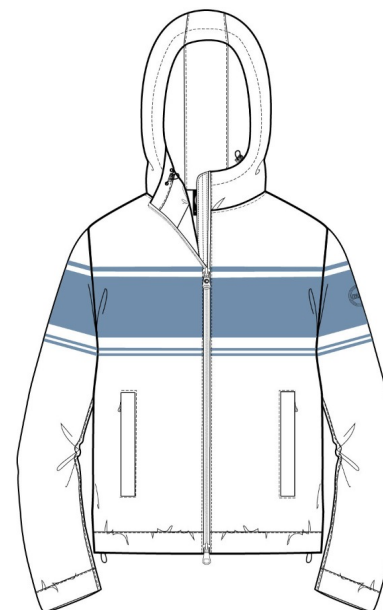

**\*04** WHITE-SHARK

**CAPISPALLA ES25**

CAPISPALLA

# MU 1821

62A ENTERTAINING

2A1 - GIACCHE NON IMBOTTITE UOMO

**CAPISPALLA ES25**

CAPISPALLA



**05** WHITE-GOLDSAND



**06** WHITE-DARK BLUE

# MU 1842

8VX REPUNK

2AG - GIACCHE REVERSIBILI UOMO

## TECHNICAL DETAILS

### DESCRIPTION:

Reversible man's jacket with undetacheable hood, made by super light opaque fabric, recycled, with peach hand and water repellent treatment. Front and back are in contrasting color. Hood, bottom and cuffs are finished with an elastic tape. Regular fit. Practical and comfortable side pockets. Colmar patch on left sleeve and "C" patch on right back, personalize the jacket with company brand logo.

full side zipper

Personalized zip

reversible

Elastic tape on bottom

Elastic tape on cuffs

Elastic tape on hood

Undetacheable hood

Outside pockets

Normal fit

Recycled fabric

## SIZES/PRICES

### SIZE A

Size 46 - € 0.00

Size 48 - € 0.00

Size 50 - € 0.00

Size 52 - € 0.00

Size 54 - € 0.00

Size 56 - € 0.00

Size 58 - € 0.00

Size 60 - € 0.00



**\*382** BOTANICAL-GREEN DUST

CAPISPALLA ES25

CAPISPALLA

# MU 1842

8VX REPUNK

2AG - GIACCHE REVERSIBILI UOMO

CAPISPALLA ES25

CAPISPALLA



**68B** NAVY BLUE-BOTANICAL



**99B** BLACK-ICE



**674** DARK BLUE-ANGELIC BLUE



**711** JUTA-MILITE

# MU 1899R

8VX REPUNK

2AG - GIACCHE REVERSIBILI UOMO

CAPISPALLA ES25

CAPISPALLA

## TECHNICAL DETAILS

### DESCRIPTION:

Reversible man's jacket without hood, made by soft super light opaque fabric, recycled, with peach hand and water repellent treatment. Front and back are in contrasting color. Bottom, cuffs and neck are finished by soft ribs. Regular fit. Practical and comfortable side pockets. Colmar patch on left sleeve and "C" patch on right back, personalize the jacket with company brand logo.

full side zipper  
Personalized zip  
reversible  
Rib on bottom  
Rib on cuffs  
Rib on neck  
Outside pockets  
Normal fit  
Recycled fabric

## SIZES/PRICES

### SIZE A

Size 46 - € 0.00  
Size 48 - € 0.00  
Size 50 - € 0.00  
Size 52 - € 0.00  
Size 54 - € 0.00  
Size 56 - € 0.00  
Size 58 - € 0.00  
Size 60 - € 0.00



**\*674** DARK BLUE-ANGELIC BLUE

# MU 1899R

8VX REPUNK

2AG - GIACCHE REVERSIBILI UOMO

CAPISPALLA ES25

CAPISPALLA



**68B** NAVY-BOTANICAL



**99B** BLACK-ICE



**382** BOTANICAL-GREEN DUST



**711** JUTA-MILITE

# MU 1842

22B MILITARY

2AG - GIACCHE REVERSIBILI UOMO

CAPISPALLA ES25

CAPISPALLA

## TECHNICAL DETAILS

### DESCRIPTION:

Reversible man's jacket with undetacheable hood, made by super light opaque fabric with peach hand and water repellent treatment. Front features an all-over camou print, while the back is made in a solid color. Two items in one that allows you to have a more fun or more serious look depending on different occasion. Hood, bottom and cuffs are finished with an elastic tape. Regular fit. Practical and comfortable side pockets. Colmar patch on left sleeve and "C" patch on right back, personalize the jacket with company brand logo.

full side zipper

Personalized zip

reversible

Elastic tape on bottom

Elastic tape on cuffs

Elastic tape on hood

Undetacheable hood

Outside pockets

Normal fit

Monochrome logo

## SIZES/PRICES

### SIZE A

Size 46 - € 0.00

Size 48 - € 0.00

Size 50 - € 0.00

Size 52 - € 0.00

Size 54 - € 0.00

Size 56 - € 0.00

Size 58 - € 0.00

Size 60 - € 0.00



**\*716** TRUNK CAMOU-AMBER

# MU 1842

22B MILITARY

2AG - GIACCHE REVERSIBILI UOMO



**382** BOTANICAL CAMOU-JUTA



**674** DARK BLUE CAMOU-NAVY BLUE

**CAPISPALLA ES25**

CAPISPALLA

# MU 1899R

22B MILITARY

2AG - GIACCHE REVERSIBILI UOMO

CAPISPALLA ES25

CAPISPALLA

## TECHNICAL DETAILS

### DESCRIPTION:

Reversible man's jacket without hood, made by soft super light opaque fabric with peach hand and water repellent treatment. Front features an all-over camou print, while the back is made in a solid color. Two items in one that allows you to have a more fun or more serious look depending on different occasion. Bottom, cuffs and neck are finished by soft ribs. Regular fit. Practical and comfortable side pockets. Colmar patch on left sleeve and "C" patch on right back, personalize the jacket with company brand logo.

full side zipper

Personalized zip

reversible

Rib on bottom

Ribs on cuffs

Rib on neck

Outside pockets

Normal fit

Monochrome logo

## SIZES/PRICES

### SIZE A

Size 46 - € 0.00

Size 48 - € 0.00

Size 50 - € 0.00

Size 52 - € 0.00

Size 54 - € 0.00

Size 56 - € 0.00

Size 58 - € 0.00

Size 60 - € 0.00



**\*382** BOTANICAL CAMOU-JUTA

# MU 1899R

22B MILITARY

2AG - GIACCHE REVERSIBILI UOMO

**CAPISPALLA ES25**

CAPISPALLA



**674** DARK BLUE CAMOU-NAVY BLUE

# MU 1807

9XH FIBERS

2AL - GIACCHE NON IMBOTTITE UOMO

## TECHNICAL DETAILS

### DESCRIPTION:

Men's jacket with undetacheable hood, made by soft piece-dyed cotton gabardine with water-repellent treatment. The fit is regular and fabric gives to the garment practicality and comfort in movement. Drawstring at bottom and hood allows you to adjust the width. Comfortable side pockets and practical inner pocket. Colmar patch on left sleeve and "C" patch on right back, personalize the jacket with company brand logo.

full side zipper

Personalized zip

Normal fit

Unlined

Drawstring

Outside pockets

inner pocket

Undetacheable hood

Monochrome logo

## SIZES/PRICES

### SIZE A

Size 46 - € 0.00

Size 48 - € 0.00

Size 50 - € 0.00

Size 52 - € 0.00

Size 54 - € 0.00

Size 56 - € 0.00

Size 58 - € 0.00

**\*202** SHARK



**CAPISPALLA ES25**

CAPISPALLA

# MU 1807

9XH FIBERS

2AL - GIACCHE NON IMBOTTITE UOMO

## TECHNICAL DETAILS

### DESCRIPTION:

Men's jacket with undetacheable hood, made by soft piece-dyed cotton gabardine with water-repellent treatment. The fit is regular and fabric gives to the garment practicality and comfort in movement. Drawstring at bottom and hood allows you to adjust the width. Comfortable side pockets and practical inner pocket. Colmar patch on left sleeve and "C" patch on right back, personalize the jacket with company brand logo.

full side zipper

Personalized zip

Normal fit

Unlined

Drawstring

Outside pockets

inner pocket

Undetacheable hood

Monochrome logo

## SIZES/PRICES

### SIZE A

Size 46 - € 0.00

Size 48 - € 0.00

Size 50 - € 0.00

Size 52 - € 0.00

Size 54 - € 0.00

Size 56 - € 0.00

Size 58 - € 0.00

**\*517** GOLDSAND



**CAPISPALLA ES25**

CAPISPALLA

# MU 1807

9XH FIBERS

2AL - GIACCHE NON IMBOTTITE UOMO

CAPISPALLA ES25

CAPISPALLA



**68** NAVY BLUE



**99** BLACK



**674** DARK BLUE



**711** JUTA

# MU 1808

9XH FIBERS

2AL - GIACCHE NON IMBOTTITE UOMO

## TECHNICAL DETAILS

### DESCRIPTION:

Men's jacket without hood, made by soft piece-dyed cotton gabardine with water-repellent treatment. The fit is regular and fabric gives to the garment practicality and comfort in movement. Drawstring at bottom allows you to adjust the width. Neck closure with hidden buttons. Comfortable side pockets and practical inner pocket. Colmar patch on left sleeve and "C" patch on right back, personalize the jacket with company brand logo.

full side zipper

Personalized zip

Normal fit

Drawstring

Unlined

Outside pockets

inner pocket

Monochrome logo

## SIZES/PRICES

### SIZE A

Size 46 - € 0.00

Size 48 - € 0.00

Size 50 - € 0.00

Size 52 - € 0.00

Size 54 - € 0.00

Size 56 - € 0.00

Size 58 - € 0.00



**\*674** DARK BLUE

**CAPISPALLA ES25**

CAPISPALLA

# MU 1808

9XH FIBERS

2AL - GIACCHE NON IMBOTTITE UOMO

**CAPISPALLA ES25**

CAPISPALLA



**68** NAVY BLUE



**711** JUTA

# MU 1810

9XH FIBERS

2AU - GILET UOMO

## TECHNICAL DETAILS

### DESCRIPTION:

Men's jacket without hood, made by soft piece-dyed cotton gabardine with water-repellent treatment. The fit is regular and fabric gives to the garment practicality and comfort in movement. Neck closure with hidden buttons. Drawstring at bottom allows you to adjust the width. Comfortable side pockets and practical inner pocket. Colmar patch on left bottom and "C" patch on right back, personalize the jacket with company brand logo.

full side zipper

Personalized zip

Drawstring

Normal fit

Unlined

Outside pockets

inner pocket

Monochrome logo

## SIZES/PRICES

### SIZE A

Size 46 - € 0.00

Size 48 - € 0.00

Size 50 - € 0.00

Size 52 - € 0.00

Size 54 - € 0.00

Size 56 - € 0.00

Size 58 - € 0.00

Size 60 - € 0.00



**\*99** BLACK

**CAPISPALLA ES25**

CAPISPALLA

# MU 1810

9XH FIBERS  
2AU - GILET UOMO

**CAPISPALLA ES25**  
CAPISPALLA



**68** NAVY BLUE



**674** DARK BLUE



**711** JUTA

# MU 1804

9XH FIBERS

2AL - GIACCHE NON IMBOTTITE UOMO

## TECHNICAL DETAILS

### DESCRIPTION:

Men's jacket with undetacheable hood, made by soft piece-dyed cotton gabardine with water-repellent treatment and semi-gloss fabric inserts with evident canvas weave. Fit is regular and fabric gives to the garment practicality and comfort in movement. Drawstring at bottom, waist and hood allows you to adjust the width. Comfortable side pockets and practical inner pocket. Colmar patch on left sleeve and "C" patch on right back, personalize the jacket with company brand logo.

full side zipper

Personalized zip

Normal fit

Unlined

Undetacheable hood

Outside pockets

inner pocket

Drawstring

Inserts

Monochrome logo

## SIZES/PRICES

### SIZE A

Size 46 - € 0.00

Size 48 - € 0.00

Size 50 - € 0.00

Size 52 - € 0.00

Size 54 - € 0.00

Size 56 - € 0.00

Size 58 - € 0.00

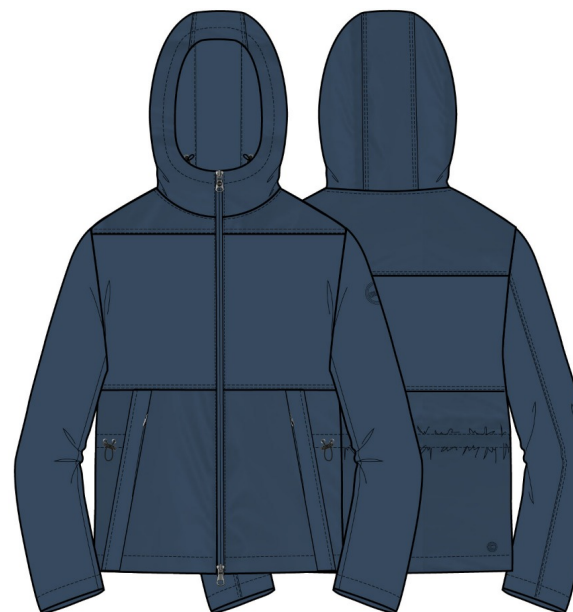

**\*674** DARK BLUE

**CAPISPALLA ES25**

CAPISPALLA

# MU 1804

9XH FIBERS

2AL - GIACCHE NON IMBOTTITE UOMO



**68** NAVY BLUE



**716** TRUNK



**720** MILITE

**CAPISPALLA ES25**

CAPISPALLA

# MU 1806

9XH FIBERS

2AL - GIACCHE NON IMBOTTITE UOMO

## TECHNICAL DETAILS

### DESCRIPTION:

Men's jacket without hood, made by soft piece-dyed cotton gabardine with water-repellent treatment and semi-gloss fabric inserts with evident canvas weave. Fit is regular and fabric gives to the garment practicality and comfort in movement. Drawstring at waist allows you to adjust the width. Comfortable side pockets and practical inner pocket. Colmar patch on left sleeve and "C" patch on right back, personalize the jacket with company brand logo.

full side zipper  
Personalized zip  
Normal fit  
Unlined  
Inserts  
Outside pockets  
inner pocket  
Drawstring  
Button fastening  
Monochrome logo

## SIZES/PRICES

### SIZE A

Size 46 - € 0.00  
Size 48 - € 0.00  
Size 50 - € 0.00  
Size 52 - € 0.00  
Size 54 - € 0.00  
Size 56 - € 0.00  
Size 58 - € 0.00



**\*68** NAVY BLUE

**CAPISPALLA ES25**

CAPISPALLA

# MU 1806

9XH FIBERS

2AL - GIACCHE NON IMBOTTITE UOMO



**720** MILITE

**CAPISPALLA ES25**

CAPISPALLA

# MU 1805

9XH FIBERS

2AL - GIACCHE NON IMBOTTITE UOMO

## TECHNICAL DETAILS

### DESCRIPTION:

Medium lenght men's jacket with undetacheable hood, made by soft piece-dyed cotton gabardine with water-repellent treatment and semi-gloss fabric inserts with evident canvas weave. Fit is regular and fabric gives to the garment practicality and comfort in movement. Drawstring at bottom, waist and hood allows you to adjust the width. Comfortable side pockets and practical inner pocket. Colmar patch on left sleeve and "C" patch on right back, personalize the jacket with company brand logo.

full side zipper

Personalized zip

Normal fit

Unlined

Elastic tape on cuffs

Outside pockets

inner pocket

Drawstring

Inserts

Monochrome logo

## SIZES/PRICES

### SIZE A

Size 46 - € 0.00

Size 48 - € 0.00

Size 50 - € 0.00

Size 52 - € 0.00

Size 54 - € 0.00

Size 56 - € 0.00

Size 58 - € 0.00



**\*720** MILITE

**CAPISPALLA ES25**

CAPISPALLA

# MU 1805

9XH FIBERS

2AL - GIACCHE NON IMBOTTITE UOMO

**CAPISPALLA ES25**

CAPISPALLA



**68** NAVY BLUE

# MU 1800

72B CANVAS

2AL - GIACCHE NON IMBOTTITE UOMO

## TECHNICAL DETAILS

### DESCRIPTION:

Men's jacket with undetacheable hood, made by soft fabric with evident canvas weave, made with semi-gloss yarns. Excellent color rendering and water-repellent treatment. Regular fit. Drawstring at bottom allows you to adjust the width. Comfortable side pockets and practical inner pocket. Colmar patch on left sleeve and "C" patch on right back, personalize the jacket with company brand logo.

full side zipper

Personalized zip

Normal fit

Unlined

Outside pockets

inner pocket

Undetacheable hood

Drawstring

Monochrome logo

## SIZES/PRICES

### SIZE A

Size 46 - € 0.00

Size 48 - € 0.00

Size 50 - € 0.00

Size 52 - € 0.00

Size 54 - € 0.00

Size 56 - € 0.00

Size 58 - € 0.00



**\*716** TRUNK

**CAPISPALLA ES25**

CAPISPALLA

# MU 1800

7ZB CANVAS

2AL - GIACCHE NON IMBOTTITE UOMO

**CAPISPALLA ES25**

CAPISPALLA



**68** NAVY BLUE

# MU 1801

7ZB CANVAS

2AL - GIACCHE NON IMBOTTITE UOMO

## TECHNICAL DETAILS

### DESCRIPTION:

Men's jacket without hood, made by soft fabric with evident canvas weave, made with semi-gloss yarns. Excellent color rendering and water-repellent treatment. Regular fit. Drawstring at bottom allows you to adjust the width. Comfortable side pockets and practical inner pocket. Colmar patch on left sleeve and "C" patch on right back, personalize the jacket with company brand logo.

full side zipper

Personalized zip

Normal fit

Unlined

Outside pockets

inner pocket

Drawstring

Monochrome logo

## SIZES/PRICES

### SIZE A

Size 46 - € 0.00

Size 48 - € 0.00

Size 50 - € 0.00

Size 52 - € 0.00

Size 54 - € 0.00

Size 56 - € 0.00

Size 58 - € 0.00



**\*713** ROULETTE

**CAPISPALLA ES25**

CAPISPALLA

# MU 1802

7ZB CANVAS

2AL - GIACCHE NON IMBOTTITE UOMO

CAPISPALLA ES25

CAPISPALLA

## TECHNICAL DETAILS

### DESCRIPTION:

Men's jacket worker without hood, made by soft fabric with evident canvas weave, made with semi-gloss yarns. Excellent color rendering and water-repellent treatment. Regular fit. Drawstring at back on waist allows you to adjust the width. Comfortable front and side pockets and practical inner pocket. Frogs on cuffs. Colmar patch on left sleeve and "C" patch on right back, personalize the jacket with company brand logo.

full side zipper

Personalized zip

Normal fit

Unlined

Outside pockets

inner pocket

Button fastening

Frogs on cuffs

Drawstring

Monochrome logo

## SIZES/PRICES

### SIZE A

Size 46 - € 0.00

Size 48 - € 0.00

Size 50 - € 0.00

Size 52 - € 0.00

Size 54 - € 0.00

Size 56 - € 0.00

Size 58 - € 0.00



**\*716** TRUNK

# MU 1802

7ZB CANVAS

2A1 - GIACCHE NON IMBOTTITE UOMO



**68** NAVY BLUE



**711** JUTA

**CAPISPALLA ES25**

CAPISPALLA

# MU 1803

7ZB CANVAS

2AU - GILET UOMO

## TECHNICAL DETAILS

### DESCRIPTION:

Men's vest without hood, made by soft fabric with evident canvas weave, made with semi-gloss yarns. Excellent color rendering and water-repellent treatment. Regular fit. Rib on collar. Comfortable side pockets and practical inner pocket. Colmar patch on left sleeve and "C" patch on right back, personalize the jacket with company brand logo.

full side zipper

Personalized zip

Rib on neck

Normal fit

Outside pockets

inner pocket

Unlined

Monochrome logo

## SIZES/PRICES

### SIZE A

Size 46 - € 0.00

Size 48 - € 0.00

Size 50 - € 0.00

Size 52 - € 0.00

Size 54 - € 0.00

Size 56 - € 0.00

Size 58 - € 0.00

Size 60 - € 0.00



**\*711** JUTA

**CAPISPALLA ES25**

CAPISPALLA

# MU 1803

7ZB CANVAS

2AU - GILET UOMO



**68** NAVY BLUE

**CAPISPALLA ES25**

CAPISPALLA

# MU 1811

9ZB PERFORMING

2AL - GIACCHE NON IMBOTTITE UOMO

## TECHNICAL DETAILS

### DESCRIPTION:

Men's jacket with undetacheable hood, made by soft warp-knit jersey in matt polyamide microfibre with a high percentage of elastomer and water-repellent treatment. Fit is regular and fabric gives to the garment practicality and comfort in movement. Drawstring at bottom allows you to adjust the width. Comfortable side pockets and practical inner pocket. Colmar patch on left sleeve and "C" patch on right back, personalize the jacket with company brand logo.

full side zipper

Personalized zip

Normal fit

Unlined

Undetacheable hood

Drawstring

Outside pockets

inner pocket

Monochrome logo

## SIZES/PRICES

### SIZE A

Size 46 - € 0.00

Size 48 - € 0.00

Size 50 - € 0.00

Size 52 - € 0.00

Size 54 - € 0.00

Size 56 - € 0.00

Size 58 - € 0.00

**\*711** JUTA



**CAPISPALLA ES25**

CAPISPALLA

# MU 1811

9ZB PERFORMING

2A1 - GIACCHE NON IMBOTTITE UOMO

CAPISPALLA ES25

CAPISPALLA



**68** NAVY BLUE



**99** BLACK



**674** DARK BLUE



**720** MILITE

# MU 1813

92B PERFORMING

2AL - GIACCHE NON IMBOTTITE UOMO

## TECHNICAL DETAILS

### DESCRIPTION:

Men's jacket without hood, made by soft warp-knit jersey in matt polyamide microfibre with a high percentage of elastomer and water-repellent treatment. Fit is regular and fabric gives to the garment practicality and comfort in movement. Drawstring at bottom allows you to adjust the width. Comfortable side pockets and practical inner pocket. Colmar patch on left sleeve and "C" patch on right back, personalize the jacket with company brand logo.

full side zipper

Personalized zip

Normal fit

Unlined

Drawstring

Outside pockets

inner pocket

Monochrome logo

## SIZES/PRICES

### SIZE A

Size 46 - € 0.00

Size 48 - € 0.00

Size 50 - € 0.00

Size 52 - € 0.00

Size 54 - € 0.00

Size 56 - € 0.00

Size 58 - € 0.00



**\*674** DARK BLUE

**CAPISPALLA ES25**

CAPISPALLA

# MU 1813

9ZB PERFORMING

2A1 - GIACCHE NON IMBOTTITE UOMO

CAPISPALLA ES25

CAPISPALLA



**68** NAVY BLUE



**99** BLACK



**711** JUTA



**720** MILITE

# MU 1812

9ZB PERFORMING

2AL - GIACCHE NON IMBOTTITE UOMO

## TECHNICAL DETAILS

### DESCRIPTION:

Men's blazer made by soft warp-knit jersey in matt polyamide microfibre with a high percentage of elastomer and water-repellent treatment. Fit is regular and fabric gives to the garment practicality and comfort in movement. Buttons closure. Comfortable side pockets and practical inner pocket. Colmar patch on left sleeve and "C" patch on right back, personalize the jacket with company brand logo.

Normal fit

Button fastening

Unlined

Outside pockets

inner pocket

Monochrome logo

## SIZES/PRICES

### SIZE A

Size 46 - € 0.00

Size 48 - € 0.00

Size 50 - € 0.00

Size 52 - € 0.00

Size 54 - € 0.00

Size 56 - € 0.00

Size 58 - € 0.00



**\*720** MILITE

**CAPISPALLA ES25**

CAPISPALLA

# MU 1812

9ZB PERFORMING

2A1 - GIACCHE NON IMBOTTITE UOMO

**CAPISPALLA ES25**

CAPISPALLA



**68** NAVY BLUE



**99** BLACK



**711** JUTA

# MU 1814

92B PERFORMING

2AL - GIACCHE NON IMBOTTITE UOMO

## TECHNICAL DETAILS

### DESCRIPTION:

Men's field jacket made by soft warp-knit jersey in matt polyamide microfibre with a high percentage of elastomer and water-repellent treatment. Fit is regular and fabric gives to the garment practicality and comfort in movement. Drawstring at bottom allows you to adjust the width. Buttons closure. Comfortable side pockets and practical inner pocket. Colmar patch on left sleeve and "C" patch on right back, personalize the jacket with company brand logo.

full side zipper

Personalized zip

Normal fit

Unlined

Button fastening

Drawstring

Outside pockets

inner pocket

Monochrome logo

## SIZES/PRICES

### SIZE A

Size 46 - € 0.00

Size 48 - € 0.00

Size 50 - € 0.00

Size 52 - € 0.00

Size 54 - € 0.00

Size 56 - € 0.00

Size 58 - € 0.00



**\*711** JUTA

**CAPISPALLA ES25**

CAPISPALLA

# MU 1814

9ZB PERFORMING

2A1 - GIACCHE NON IMBOTTITE UOMO

**CAPISPALLA ES25**

CAPISPALLA



**68** NAVY BLUE



**99** BLACK



**720** MILITE

# FELPERIA

# MU 8235

5WS CONNECTIVE

2HA - SWEATSHIRTS FELPA UOMO

## TECHNICAL DETAILS

### DESCRIPTION:

Men's crew-neck made by soft terry cotton blend fleece. "Colmar" puffy matching tone effect print matching tone with the main fabric colour on chest. Cuffs, collar and bottom are finished by ribs in tone to the sweatshirt. Regular fit.

Normal fit

Print

Rib on bottom

Ribs on cuffs

Rib on neck

## SIZES/PRICES

### SIZE I

Size S - € 0.00

Size M - € 0.00

Size L - € 0.00

Size XL - € 0.00

Size XXL - € 0.00

Size XXXL - € 0.00



**\*719** TOPAZ

FELPERIA ES25

FELPERIA

# MU 8235

5WS CONNECTIVE

2HA - SWEATSHIRTS FELPA UOMO

FELPERIA ES25

FELPERIA



**01** WHITE



**68** NAVY BLUE



**99** BLACK



**202** SHARK



**382** BOTANICAL



**711** JUTA

# MU 8235

5WS CONNECTIVE

2HA - SWEATSHIRTS FELPA UOMO

FELPERIA ES25

FELPERIA



**712** BURNT



**713** ROULETTE



**718** BLADE



**720** MILITE

# MU 8260

5WS CONNECTIVE

2HA - SWEATSHIRTS FELPA UOMO

## TECHNICAL DETAILS

### DESCRIPTION:

Men's hoodie made by soft terry cotton blend fleece. "Colmar" thick matching tone effect print on chest. Cuffs and bottom are finished by ribs in tone to the base fabric. The drawstring at the hood allows you to adjust the width once worn. Regular fit.

Normal fit

Print

Rib on bottom

Ribs on cuffs

Undetacheable hood

Drawstring

## SIZES/PRICES

### SIZE I

Size S - € 0.00

Size M - € 0.00

Size L - € 0.00

Size XL - € 0.00

Size XXL - € 0.00

Size XXXL - € 0.00



**\*202** SHARK

**FELPERIA ES25**

FELPERIA

# MU 8260

5WS CONNECTIVE

2HA - SWEATSHIRTS FELPA UOMO

FELPERIA ES25

FELPERIA



**01** WHITE



**68** NAVY BLUE



**99** BLACK



**382** BOTANICAL



**711** JUTA



**712** BURNT

# MU 8260

5WS CONNECTIVE

2HA - SWEATSHIRTS FELPA UOMO



**713** ROULETTE



**714** BUTTER



**718** BLADE



**719** TOPAZ



**720** MILITE

**FELPERIA ES25**

FELPERIA

# MU 8240

SWS CONNECTIVE

2HA - SWEATSHIRTS FELPA UOMO

## TECHNICAL DETAILS

### DESCRIPTION:

Full zip men's hoodie made by soft unbrushed cotton blend fleece. Cuffs and bottom are finished with ribs in tone with the base of fabric. Pockets make it comfortable and practical. The drawstring at the hood allows you to adjust the width once worn. Regular fit. Colmar patch on the left sleeve personalizes it with company brand logo.

Normal fit

full side zipper

Personalized zip

Rib on bottom

Ribs on cuffs

Undetacheable hood

Applied pockets

Drawstring

## SIZES/PRICES

### SIZE I

Size S - € 0.00

Size M - € 0.00

Size L - € 0.00

Size XL - € 0.00

Size XXL - € 0.00

Size XXXL - € 0.00



**\*718** BLADE

FELPERIA ES25

FELPERIA

# MU 8240

5WS CONNECTIVE

2HA - SWEATSHIRTS FELPA UOMO

FELPERIA ES25

FELPERIA



**01** WHITE



**68** NAVY BLUE



**99** BLACK



**202** SHARK



**382** BOTANICAL



**711** JUTA

# MU 8240

5WS CONNECTIVE

2HA - SWEATSHIRTS FELPA UOMO



**712** BURNT



**713** ROULETTE



**714** BUTTER



**719** TOPAZ



**720** MILITE

**FELPERIA ES25**

FELPERIA

# MU 6143

SWS CONNECTIVE

2HA - SWEATSHIRTS FELPA UOMO

## TECHNICAL DETAILS

### DESCRIPTION:

Men's full zip sweatshirt with side pockets, made by a soft and fresh brushed blend cotton fleece. Cuffs, neck and bottom are finished with matching tone knitted ribs. Colmar silicon patch on the left sleeve personalizes it with company brand logo. Regular fit.

Normal fit

full side zipper

Personalized zip

Rib on bottom

Ribs on cuffs

## SIZES/PRICES

### SIZE I

Size S - € 0.00

Size M - € 0.00

Size L - € 0.00

Size XL - € 0.00

Size XXL - € 0.00

Size XXXL - € 0.00



**\*711** JUTA

**FELPERIA ES25**

FELPERIA

# MU 6143

5WS CONNECTIVE

2HA - SWEATSHIRTS FELPA UOMO

FELPERIA ES25

FELPERIA



**01** WHITE



**68** NAVY BLUE



**99** BLACK



**202** SHARK



**382** BOTANICAL



**712** BURNT

# MU 6143

5WS CONNECTIVE

2HA - SWEATSHIRTS FELPA UOMO



**713** ROULETTE



**714** BUTTER



**718** BLADE



**719** TOPAZ



**720** MILITE

**FELPERIA ES25**

FELPERIA

# MU 8232

5WS CONNECTIVE

2HA - SWEATSHIRTS FELPA UOMO

## TECHNICAL DETAILS

### DESCRIPTION:

Classic man's crew-neck sweatshirt made from a soft unbrushed cotton blended fleece featured by the COLMAR silicon patch on the left sleeve. Matching colour knitted ribs for collar, bottom and cuffs. Regular fit.

Normal fit

Rib on neck

Rib on bottom

Ribs on cuffs

## SIZES/PRICES

### SIZE I

Size S - € 0.00

Size M - € 0.00

Size L - € 0.00

Size XL - € 0.00

Size XXL - € 0.00

Size XXXL - € 0.00

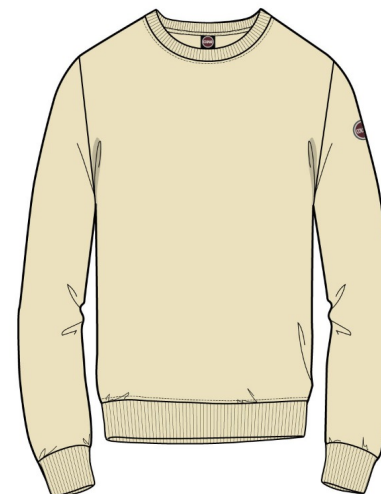

**\*714** BUTTER

**FELPERIA ES25**

FELPERIA

# MU 8232

5WS CONNECTIVE

2HA - SWEATSHIRTS FELPA UOMO

FELPERIA ES25

FELPERIA



**01** WHITE



**68** NAVY BLUE



**99** BLACK



**202** SHARK



**382** BOTANICAL



**711** JUTA

# MU 8232

5WS CONNECTIVE

2HA - SWEATSHIRTS FELPA UOMO

FELPERIA ES25

FELPERIA



**712** BURNT



**713** ROULETTE



**718** BLADE



**719** TOPAZ



**720** MILITE

# MU 8234

5WS CONNECTIVE

2HA - SWEATSHIRTS FELPA UOMO

## TECHNICAL DETAILS

### DESCRIPTION:

Man's hoodie made by soft and fresh unbrushed blended cotton fleece. Knitted ribs for cuffs and bottom match the main colour fabric. The drawstring at the hood allows you to adjust the width once worn. Colmar patch on the left sleeve personalizes it with company brand logo.Regular fit.

Normal fit

Print

Rib on bottom

Ribs on cuffs

Undetacheable hood

Drawstring

## SIZES/PRICES

### SIZE I

Size S - € 0.00

Size M - € 0.00

Size L - € 0.00

Size XL - € 0.00

Size XXL - € 0.00

Size XXXL - € 0.00



**\*712** BURNT

**FELPERIA ES25**

FELPERIA

# MU 8234

SWS CONNECTIVE

2HA - SWEATSHIRTS FELPA UOMO

## TECHNICAL DETAILS

### DESCRIPTION:

Man's hoodie made by soft and fresh unbrushed blended cotton fleece. Knitted ribs for cuffs and bottom match the main colour fabric. The drawstring at the hood allows you to adjust the width once worn. Colmar patch on the left sleeve personalizes it with company brand logo.Regular fit.

Normal fit

Print

Rib on bottom

Ribs on cuffs

Undetacheable hood

Drawstring

## SIZES/PRICES

### SIZE I

Size S - € 0.00

Size M - € 0.00

Size L - € 0.00

Size XL - € 0.00

Size XXL - € 0.00

Size XXXL - € 0.00



**\*713** ROULETTE

**FELPERIA ES25**

FELPERIA

# MU 8234

5WS CONNECTIVE

2HA - SWEATSHIRTS FELPA UOMO

FELPERIA ES25

FELPERIA



**01** WHITE



**68** NAVY BLUE



**99** BLACK



**202** SHARK



**382** BOTANICAL



**711** JUTA

# MU 8234

5WS CONNECTIVE

2HA - SWEATSHIRTS FELPA UOMO



**714** BUTTER



**718** BLADE



**719** TOPAZ



**720** MILITE

**FELPERIA ES25**

FELPERIA

# MU 8254R

5WS CONNECTIVE

2HG - PANTALONI FELPA UOMO

## TECHNICAL DETAILS

### DESCRIPTION:

Men's trousers made by soft unbrushed cotton blend fleece. The elastic belt and the drawstring allows you to adjust the waist. Bottom leg and waistband are finished by ribs in tone of the base fabric. Comfortable side pockets and wide back pocket. Regular fit. Colmar patch on the left leg personalize pants with company brand logo.

Normal fit

Ribs on waist

Rib on bottom

Drawstring

Outside pockets

Applied pockets

## SIZES/PRICES

### SIZE I

Size S - € 0.00

Size M - € 0.00

Size L - € 0.00

Size XL - € 0.00

Size XXL - € 0.00

Size XXXL - € 0.00



**\*202** SHARK

**FELPERIA ES25**

FELPERIA

# MU 8254R

5WS CONNECTIVE

2HG - PANTALONI FELPA UOMO

## TECHNICAL DETAILS

### DESCRIPTION:

Men's trousers made by soft unbrushed cotton blend fleece. The elastic belt and the drawstring allows you to adjust the waist. Bottom leg and waistband are finished by ribs in tone of the base fabric. Comfortable side pockets and wide back pocket. Regular fit. Colmar patch on the left leg personalize pants with company brand logo.

Normal fit

Ribs on waist

Rib on bottom

Drawstring

Outside pockets

Applied pockets

## SIZES/PRICES

### SIZE I

Size S - € 0.00

Size M - € 0.00

Size L - € 0.00

Size XL - € 0.00

Size XXL - € 0.00

Size XXXL - € 0.00



**\*711** JUTA

**FELPERIA ES25**

FELPERIA

# MU 8254R

5WS CONNECTIVE

2HG - PANTALONI FELPA UOMO

## TECHNICAL DETAILS

### DESCRIPTION:

Men's trousers made by soft unbrushed cotton blend fleece. The elastic belt and the drawstring allows you to adjust the waist. Bottom leg and waistband are finished by ribs in tone of the base fabric. Comfortable side pockets and wide back pocket. Regular fit. Colmar patch on the left leg personalize pants with company brand logo.

Normal fit

Ribs on waist

Rib on bottom

Drawstring

Outside pockets

Applied pockets

## SIZES/PRICES

### SIZE I

Size S - € 0.00

Size M - € 0.00

Size L - € 0.00

Size XL - € 0.00

Size XXL - € 0.00

Size XXXL - € 0.00

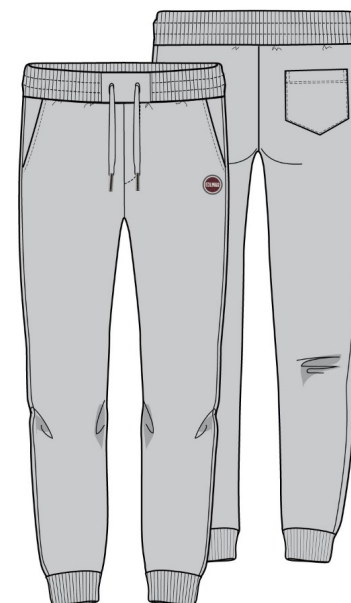

**\*718** BLADE

**FELPERIA ES25**

FELPERIA

# MU 8254R

5WS CONNECTIVE

2HG - PANTALONI FELPA UOMO

FELPERIA ES25

FELPERIA



**01** WHITE



**68** NAVY BLUE



**99** BLACK



**382** BOTANICAL



**712** BURNT



**713** ROULETTE

# MU 8254R

5WS CONNECTIVE

2HG - PANTALONI FELPA UOMO



**714** BUTTER

**719** TOPAZ



**720** MILITE



**FELPERIA ES25**

FELPERIA

# MU 8244R

5WS CONNECTIVE

2HL - BOXER/BERMUDA FELPA

## TECHNICAL DETAILS

### DESCRIPTION:

Men's bermuda trousers made by soft unbrushed cotton blend fleece. The elastic belt and the drawstring allows you to adjust the waist. Comfortable side pockets and wide back pocket. Regular fit. Colmar patch on the left leg personalize pants with company brand logo.

Normal fit

Ribs on waist

Drawstring

Outside pockets

Applied pockets

## SIZES/PRICES

### SIZE I

Size S - € 0.00

Size M - € 0.00

Size L - € 0.00

Size XL - € 0.00

Size XXL - € 0.00

Size XXXL - € 0.00



**\*712** BURNT

**FELPERIA ES25**

FELPERIA

# MU 8244R

5WS CONNECTIVE

2HL - BOXER/BERMUDA FELPA

## TECHNICAL DETAILS

### DESCRIPTION:

Men's bermuda trousers made by soft unbrushed cotton blend fleece. The elastic belt and the drawstring allows you to adjust the waist. Comfortable side pockets and wide back pocket. Regular fit. Colmar patch on the left leg personalize pants with company brand logo.

Normal fit

Ribs on waist

Drawstring

Outside pockets

Applied pockets

## SIZES/PRICES

### SIZE I

Size S - € 0.00

Size M - € 0.00

Size L - € 0.00

Size XL - € 0.00

Size XXL - € 0.00

Size XXXL - € 0.00



**\*719** TOPAZ

**FELPERIA ES25**

FELPERIA

# MU 8244R

5WS CONNECTIVE

2HL - BOXER/BERMUDA FELPA

FELPERIA ES25

FELPERIA



**01** WHITE



**68** NAVY BLUE



**99** BLACK



**202** SHARK



**382** BOTANICAL



**711** JUTA

# MU 8244R

5WS CONNECTIVE

2HL - BOXER/BERMUDA FELPA



**713** ROULETTE



**720** MILITE



**714** BUTTER



**718** BLADE

**FELPERIA ES25**

FELPERIA

# MU 8275

5WS CONNECTIVE

2HL - BOXER/BERMUDA FELPA

## TECHNICAL DETAILS

### DESCRIPTION:

Men's bermuda trousers made by soft terry cotton blend fleece. The elastic belt and the inner drawstring allows you to adjust the waist. Comfortable side pockets with zips and back patched pocket. Regular fit. Colmar patch on the left leg personalize pants with company brand logo.

Normal fit

Drawstring

Outside pockets

Ribs on waist

Sides zipper

## SIZES/PRICES

### SIZE I

Size S - € 0.00

Size M - € 0.00

Size L - € 0.00

Size XL - € 0.00

Size XXL - € 0.00

Size XXXL - € 0.00



**\*713** ROULETTE

**FELPERIA ES25**

FELPERIA

# MU 8275

5WS CONNECTIVE

2HL - BOXER/BERMUDA FELPA

## TECHNICAL DETAILS

### DESCRIPTION:

Men's bermuda trousers made by soft terry cotton blend fleece. The elastic belt and the inner drawstring allows you to adjust the waist. Comfortable side pockets with zips and back patched pocket. Regular fit. Colmar patch on the left leg personalize pants with company brand logo.

Normal fit

Drawstring

Outside pockets

Ribs on waist

Sides zipper

## SIZES/PRICES

### SIZE I

Size S - € 0.00

Size M - € 0.00

Size L - € 0.00

Size XL - € 0.00

Size XXL - € 0.00

Size XXXL - € 0.00



**\*714** BUTTER

**FELPERIA ES25**

FELPERIA

# MU 8275

5WS CONNECTIVE

2HL - BOXER/BERMUDA FELPA

FELPERIA ES25

FELPERIA



**01** WHITE



**68** NAVY BLUE



**99** BLACK



**202** SHARK



**382** BOTANICAL



**711** JUTA

# MU 8275

5WS CONNECTIVE

2HL - BOXER/BERMUDA FELPA



**712** BURNT



**718** BLADE



**719** TOPAZ



**720** MILITE

# MU 6182

SWS CONNECTIVE

2HA - SWEATSHIRTS FELPA UOMO

## TECHNICAL DETAILS

### DESCRIPTION:

Full zip sweatshirt with high ribbed collar, made of soft and fresh cotton blend sweatshirt, characterized by the matching Colmar patch on the left sleeve and the kangaroo pockets in light nylon also matching the color of the sweatshirt. Ribbed collar, bottom and cuffs. Classic fit.

Normal fit

Rib on neck

Rib on bottom

Ribs on cuffs

Monochrome logo

Inserts

## SIZES/PRICES

### SIZE I

Size S - € 0.00

Size M - € 0.00

Size L - € 0.00

Size XL - € 0.00

Size XXL - € 0.00

Size XXXL - € 0.00



**\*713** ROULETTE-ROULETTE

**FELPERIA ES25**

FELPERIA

# MU 6182

5WS CONNECTIVE

2HA - SWEATSHIRTS FELPA UOMO

FELPERIA ES25

FELPERIA



**68** NAVY BLUE-NAVY BLUE



**99** BLACK-BLACK



**202** SHARK-SHARK



**718** BLADE-BLADE



**720** MILITE-MILITE

# MU 6183

SWS CONNECTIVE

2HA - SWEATSHIRTS FELPA UOMO

## TECHNICAL DETAILS

### DESCRIPTION:

Full zip sweatshirt, made of soft and fresh cotton blend sweatshirt, characterized by the matching Colmar logo on the left sleeve and the hood and kangaroo pockets in light nylon also matching the color of the sweatshirt. Ribbed bottom and cuffs. Classic fit.

Normal fit

Monochrome logo

Rib on bottom

Ribs on cuffs

Undetacheable hood

Drawstring

full side zipper

Inserts

## SIZES/PRICES

### SIZE I

Size S - € 0.00

Size M - € 0.00

Size L - € 0.00

Size XL - € 0.00

Size XXL - € 0.00

Size XXXL - € 0.00



**\*711** JUTA-JUTA

FELPERIA ES25

FELPERIA

# MU 6183

5WS CONNECTIVE

2HA - SWEATSHIRTS FELPA UOMO

FELPERIA ES25

FELPERIA



**68** NAVY BLUE-NAVY BLUE



**99** BLACK-BLACK



**202** SHARK-SHARK



**713** ROULETTE-ROULETTE



**718** BLADE-BLADE



**720** MILITE-MILITE

# MU 6184

SWS CONNECTIVE

2HA - SWEATSHIRTS FELPA UOMO

## TECHNICAL DETAILS

### DESCRIPTION:

Vest with front zip, made of soft and fresh cotton blend sweatshirt, characterized by the matching Colmar logo applied on the lower left pocket and by the hood and chest pocket in light nylon also matching the color of the sweatshirt. Ribbed bottom and drawstring on the hood. Classic fit.

Normal fit

Monochrome logo

Rib on bottom

Drawstring

Undetacheable hood

Chest pocket

Inserts

full side zipper

## SIZES/PRICES

### SIZE I

Size S - € 0.00

Size M - € 0.00

Size L - € 0.00

Size XL - € 0.00

Size XXL - € 0.00

Size XXXL - € 0.00



**\*718** BLADE-BLADE

FELPERIA ES25

FELPERIA

# MU 6184

5WS CONNECTIVE

2HA - SWEATSHIRTS FELPA UOMO

FELPERIA ES25

FELPERIA



**68** NAVY BLUE-NAVY BLUE



**99** BLACK-BLACK



**711** JUTA-JUTA



**713** ROULETTE-ROULETTE



**720** MILITE-MILITE

# MU 6185

5WS CONNECTIVE

2HG - PANTALONI FELPA UOMO

## TECHNICAL DETAILS

### DESCRIPTION:

Comfortable joggers made of soft and fresh blend terry cotton characterized by the matching Colmar logo and nylon inserts along both sides of the legs which give the garment a more sporty and technical look. Ribbed waistband and bottom. Classic fit and drawstring waist to adjust the fit.

Normal fit

Ribs on waist

Rib on bottom

Drawstring

Outside pockets

Monochrome logo

Inserts

## SIZES/PRICES

### SIZE I

Size S - € 0.00

Size M - € 0.00

Size L - € 0.00

Size XL - € 0.00

Size XXL - € 0.00

Size XXXL - € 0.00

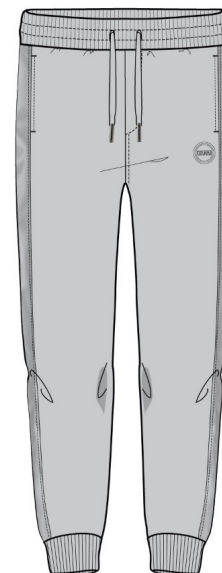

**\*718** BLADE/BLADE

**FELPERIA ES25**

FELPERIA

# MU 6185

5WS CONNECTIVE

2HG - PANTALONI FELPA UOMO

FELPERIA ES25

FELPERIA



**68** NAVY BLUE-NAVY BLUE



**99** BLACK-BLACK



**711** JUTA-JUTA



**713** ROULETTE-ROULETTE



**720** MILITE-MILITE

# MU 6186

5WS CONNECTIVE

2HL - BOXER/BERMUDA FELPA

## TECHNICAL DETAILS

### DESCRIPTION:

Comfortable Bermuda shorts made of soft and fresh cotton blend fleece, characterized by the matching Colmar logo and the nylon-covered belt which gives the garment a more sporty and technical appearance. Classic fit and drawstring waist to adjust the fit.

Normal fit

Inserts

Drawstring

Outside pockets

Monochrome logo

## SIZES/PRICES

### SIZE I

Size S - € 0.00

Size M - € 0.00

Size L - € 0.00

Size XL - € 0.00

Size XXL - € 0.00

Size XXXL - € 0.00



**\*202** SHARK-SHARK

**FELPERIA ES25**

FELPERIA

# MU 6186

5WS CONNECTIVE

2HL - BOXER/BERMUDA FELPA

## TECHNICAL DETAILS

### DESCRIPTION:

Comfortable Bermuda shorts made of soft and fresh cotton blend fleece, characterized by the matching Colmar logo and the nylon-covered belt which gives the garment a more sporty and technical appearance. Classic fit and drawstring waist to adjust the fit.

Normal fit

Inserts

Drawstring

Outside pockets

Monochrome logo

## SIZES/PRICES

### SIZE I

Size S - € 0.00

Size M - € 0.00

Size L - € 0.00

Size XL - € 0.00

Size XXL - € 0.00

Size XXXL - € 0.00



**\*713** ROULETTE-ROULETTE

**FELPERIA ES25**

FELPERIA

# MU 6186

5WS CONNECTIVE

2HL - BOXER/BERMUDA FELPA

FELPERIA ES25

FELPERIA



**68** NAVY BLUE-NAVY BLUE



**99** BLACK-BLACK



**711** JUTA-JUTA



**718** BLADE-BLADE



**720** MILITE-MILITE

# MU 6187

3YV COUNTED

2HA - SWEATSHIRTS FELPA UOMO

## TECHNICAL DETAILS

### DESCRIPTION:

Crew neck made of a fresh and elastic cotton blend interlock with a print placed on the left side of the chest representing the writing COLMAR ORIGINALS. There are no ribs as the stretch fabric can do without them.

Normal fit

Print

## SIZES/PRICES

### SIZE I

Size S - € 0.00

Size M - € 0.00

Size L - € 0.00

Size XL - € 0.00

Size XXL - € 0.00

Size XXXL - € 0.00

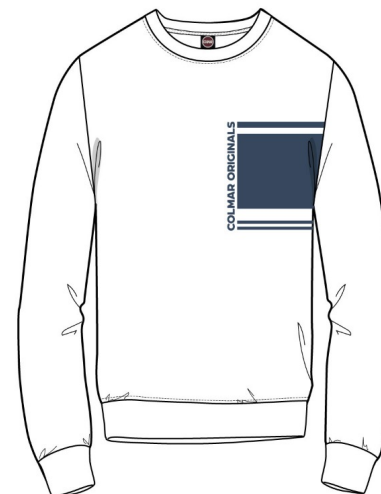

**\*01A** WHITE-DARK BLUE

**FELPERIA ES25**

FELPERIA

# MU 6187

3VV COUNTED

2HA - SWEATSHIRTS FELPA UOMO

**FELPERIA ES25**

FELPERIA



**01** WHITE-GOLDSAND

# MU 6188

3YV COUNTED

2HA - SWEATSHIRTS FELPA UOMO

## TECHNICAL DETAILS

### DESCRIPTION:

Hoodie made of a comfortable and fresh stretch cotton blend interlock with black drawstring for all the colourways and shiny transfer with COLMAR ORIGINALS writing applied on the bottom of the left sleeve. There are no ribs as the stretch fabric can do without them.

Normal fit

Transfer

Drawstring

## SIZES/PRICES

### SIZE I

Size S - € 0.00

Size M - € 0.00

Size L - € 0.00

Size XL - € 0.00

Size XXL - € 0.00

Size XXXL - € 0.00



**\*517** GOLDSAND

**FELPERIA ES25**

FELPERIA

# MU 6188

3VV COUNTED

2HA - SWEATSHIRTS FELPA UOMO

FELPERIA ES25

FELPERIA



**01** WHITE



**68** NAVY BLUE



**99** BLACK



**202** SHARK



**715** AMBER



**716** TRUNK

# MU 6188

3VV COUNTED

2HA - SWEATSHIRTS FELPA UOMO



**720** MILITE

**FELPERIA ES25**

FELPERIA

# MU 6189

3YV COUNTED

2HA - SWEATSHIRTS FELPA UOMO

## TECHNICAL DETAILS

### DESCRIPTION:

High-neck sweatshirt with front zip, made of a comfortable and fresh stretch cotton blend interlock personalized with an opaque transfer with the shiny COLMAR ORIGINALS writing applied on the bottom of the left sleeve. Pockets inserted into the sides.mpany brand logo. Regular fit.

Normal fit

full side zipper

Personalized zip

Transfer

Outside pockets

## SIZES/PRICES

### SIZE I

Size S - € 0.00

Size M - € 0.00

Size L - € 0.00

Size XL - € 0.00

Size XXL - € 0.00

Size XXXL - € 0.00



**\*202** SHARK

FELPERIA ES25

FELPERIA

# MU 6189

3VV COUNTED

2HA - SWEATSHIRTS FELPA UOMO

FELPERIA ES25

FELPERIA



**01** WHITE



**68** NAVY BLUE



**99** BLACK



**517** GOLDSAND



**716** TRUNK



**720** MILITE

# MU 6190

3VV COUNTED

2HA - SWEATSHIRTS FELPA UOMO

## TECHNICAL DETAILS

### DESCRIPTION:

Crew-neck sweatshirt made of a comfortable and fresh stretch cotton blend interlock personalized with an opaque transfer and shiny COLMAR ORIGINALS writing applied on the bottom of the left sleeve. There are no ribs as the stretch fabric can do without them.

Normal fit

Transfer

## SIZES/PRICES

### SIZE I

Size S - € 0.00

Size M - € 0.00

Size L - € 0.00

Size XL - € 0.00

Size XXL - € 0.00

Size XXXL - € 0.00



**\*716** TRUNK

**FELPERIA ES25**

FELPERIA

# MU 6190

3VV COUNTED

2HA - SWEATSHIRTS FELPA UOMO

FELPERIA ES25

FELPERIA



**01** WHITE



**68** NAVY BLUE



**99** BLACK



**202** SHARK



**517** GOLDSAND



**715** AMBER

# MU 6190

3VV COUNTED

2HA - SWEATSHIRTS FELPA UOMO



**720** MILITE

**FELPERIA ES25**

FELPERIA

# MU 6191

3YV COUNTED

2HL - BOXER/BERMUDA FELPA

## TECHNICAL DETAILS

### DESCRIPTION:

Men's Bermuda shorts made of a comfortable and fresh stretch cotton blend interlock customized with an opaque transfer and shiny COLMAR ORIGINALS writing applied on the bottom of the left leg. The black drawstring inserted at the waist regulates the fit.

Normal fit

Transfer

Drawstring

Outside pockets

## SIZES/PRICES

### SIZE I

Size S - € 0.00

Size M - € 0.00

Size L - € 0.00

Size XL - € 0.00

Size XXL - € 0.00

Size XXXL - € 0.00



**\*716** TRUNK

**FELPERIA ES25**

FELPERIA

# MU 6191

3VV COUNTED

2HL - BOXER/BERMUDA FELPA

FELPERIA ES25

FELPERIA



**01** WHITW



**68** NAVY BLUE



**99** BLACK



**202** SHARK



**517** GOLDSAND



**720** MILITE

# MU 6192

3YV COUNTED

2HG - PANTALONI FELPA UOMO

## TECHNICAL DETAILS

### DESCRIPTION:

Comfortable man's joggers with zipped pockets, made of a comfortable and fresh stretch cotton blend interlock customized with an opaque transfer and shiny COLMAR ORIGINALS writing applied along the left side. The black drawstring inserted at the waist regulates the fit.

Normal fit

Drawstring

Transfer

Outside pockets

Sides zipper

## SIZES/PRICES

### SIZE I

Size S - € 0.00

Size M - € 0.00

Size L - € 0.00

Size XL - € 0.00

Size XXL - € 0.00

Size XXXL - € 0.00

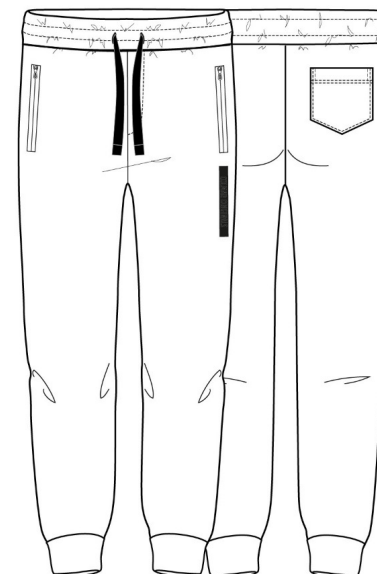

**\*01** WHITE

**FELPERIA ES25**

FELPERIA

# MU 6192

3VV COUNTED

2HG - PANTALONI FELPA UOMO

## TECHNICAL DETAILS

### DESCRIPTION:

Comfortable man's joggers with zipped pockets, made of a comfortable and fresh stretch cotton blend interlock customized with an opaque transfer and shiny COLMAR ORIGINALS writing applied along the left side. The black drawstring inserted at the waist regulates the fit.

Normal fit

Drawstring

Transfer

Outside pockets

Sides zipper

## SIZES/PRICES

### SIZE I

Size S - € 0.00

Size M - € 0.00

Size L - € 0.00

Size XL - € 0.00

Size XXL - € 0.00

Size XXXL - € 0.00

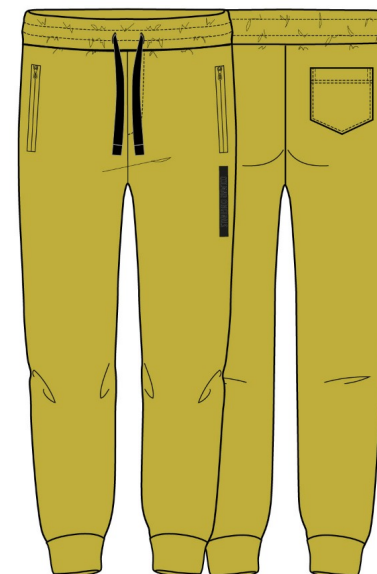

**\*517** GOLDSAND

**FELPERIA ES25**

FELPERIA

# MU 6192

3YV COUNTED

2HG - PANTALONI FELPA UOMO

## TECHNICAL DETAILS

### DESCRIPTION:

Comfortable man's joggers with zipped pockets, made of a comfortable and fresh stretch cotton blend interlock customized with an opaque transfer and shiny COLMAR ORIGINALS writing applied along the left side. The black drawstring inserted at the waist regulates the fit.

Normal fit

Drawstring

Transfer

Outside pockets

Sides zipper

## SIZES/PRICES

### SIZE I

Size S - € 0.00

Size M - € 0.00

Size L - € 0.00

Size XL - € 0.00

Size XXL - € 0.00

Size XXXL - € 0.00

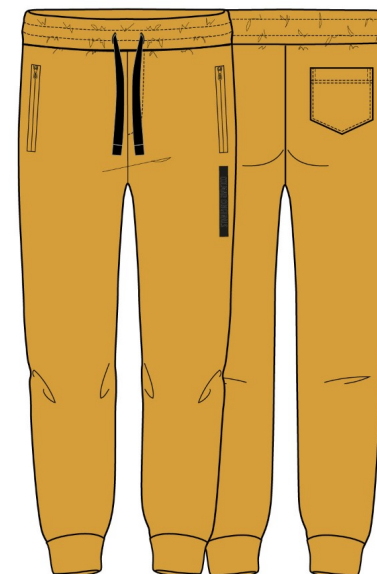

**\*715** AMBER

**FELPERIA ES25**

FELPERIA

# MU 6192

3YV COUNTED

2HG - PANTALONI FELPA UOMO

FELPERIA ES25

FELPERIA



**68** NAVY BLUE

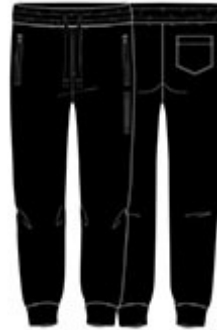

**99** BLACK



**202** SHARK



**716** TRUNK



**720** MILITE

# MU 6153R

1XL NOWER

2HA - SWEATSHIRTS FELPA UOMO

## TECHNICAL DETAILS

### DESCRIPTION:

Man's crew neck sweatshirt made by a light and soft ottoman fabric with a tricot look. Overlock stitching on armholes give to this item a more sportiv look. Regular fit and colmar logo matching tone on the left sleeve.

Normal fit

Rib on bottom

Ribs on cuffs

Rib on neck

Monochrome logo

## SIZES/PRICES

### SIZE I

Size S - € 0.00

Size M - € 0.00

Size L - € 0.00

Size XL - € 0.00

Size XXL - € 0.00

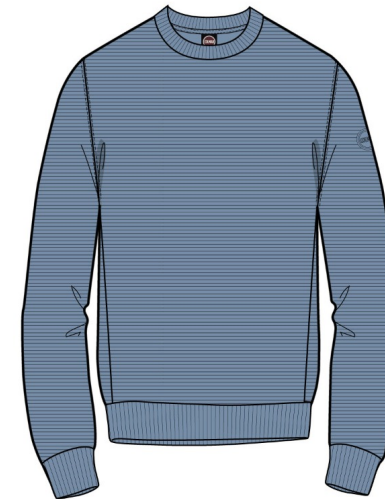

**\*202** SHARK

**FELPERIA ES25**

FELPERIA

# MU 6153R

1XL NOWER

2HA - SWEATSHIRTS FELPA UOMO

FELPERIA ES25

FELPERIA



**01** WHITE



**68** NAVY BLUE



**99** BLACK



**517** GOLDSAND



**716** TRUNK



**720** MILITE

# MU 6152R

1XL NOWER

2HA - SWEATSHIRTS FELPA UOMO

## TECHNICAL DETAILS

### DESCRIPTION:

Men's sweater with fully openable zip and comfortable pockets, made in a soft but fresh sweatshirt with a ribbed ottoman finish that recalls the appearance of a tricot. The darker stitching gives the garment a touch of sportiness. Regular fit and colmar matching tone logo on the left sleeve.

Normal fit

full side zipper

Rib on bottom

Ribs on cuffs

Rib on neck

Monochrome logo

## SIZES/PRICES

### SIZE I

Size S - € 0.00

Size M - € 0.00

Size L - € 0.00

Size XL - € 0.00

Size XXL - € 0.00



**\*517** GOLDSAND

**FELPERIA ES25**

FELPERIA

# MU 6152R

1XL NOWER

2HA - SWEATSHIRTS FELPA UOMO

FELPERIA ES25

FELPERIA



**01** WHITE



**68** NAVY BLUE



**99** BLACK



**202** SHARK



**716** TRUNK



**720** MILITE

# MU 6154R

1XL NOWER

2HA - SWEATSHIRTS FELPA UOMO

## TECHNICAL DETAILS

### DESCRIPTION:

Man's hoodie with full open zip made by a light and soft ottoman fabric with a typical tricot look. Overlock stitching in a darker colour, give to this item a more sportiv look. The hoodie drawstring with customised final metal tip, let it adjust easily.Regular fit and colmar matching tone logo applied on the left sleeve.

Normal fit

full side zipper

Drawstring

Rib on bottom

Ribs on cuffs

Monochrome logo

## SIZES/PRICES

### SIZE I

Size S - € 0.00

Size M - € 0.00

Size L - € 0.00

Size XL - € 0.00

Size XXL - € 0.00

**\*716** TRUNK



**FELPERIA ES25**

FELPERIA

# MU 6154R

1XL NOWER

2HA - SWEATSHIRTS FELPA UOMO

FELPERIA ES25

FELPERIA



**01** WHITE



**68** NAVY BLUE



**99** BLACK



**202** SHARK



**517** GOLDSAND



**720** MILITE

# MU 6155R

1XL NOWER

2HG - PANTALONI FELPA UOMO

## TECHNICAL DETAILS

### DESCRIPTION:

Long man's joggers made by a light and soft ottoman fleece with a typical tricot look. Knitted waist and bottom cuffs let this item be more comfortable and the drawstring lei it adjust in order to have a better fit. Regular fit and matching tone logo applied under the left pocket.

Normal fit

Drawstring

Rib on bottom

Ribs on waist

Monochrome logo

## SIZES/PRICES

### SIZE I

Size S - € 0.00

Size M - € 0.00

Size L - € 0.00

Size XL - € 0.00

Size XXL - € 0.00

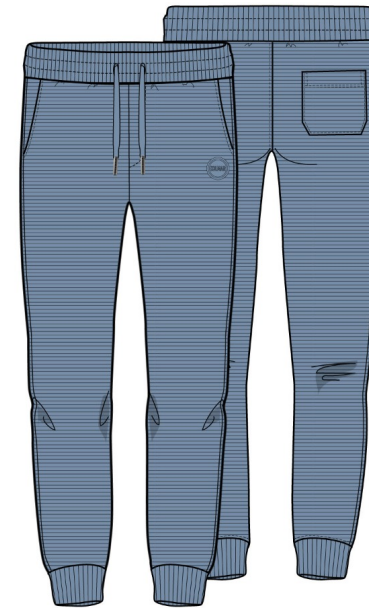

**\*202** SHARK

**FELPERIA ES25**

FELPERIA

# MU 6155R

1XL NOWER  
2HG - PANTALONI FELPA UOMO

FELPERIA ES25  
FELPERIA



**01** WHITE



**68** NAVY BLUE



**99** BLACK



**517** GOLDSAND



**716** TRUNK



**720** MILITE

# MU 6156R

1XL NOWER

2HL - BOXER/BERMUDA FELPA

## TECHNICAL DETAILS

### DESCRIPTION:

Bermuda trousers made by a light and soft ottoman fleece which recalls the typical tricot knits. Knitted waist and drawstring, let this item be more comfortable. Regular fit and matching tone logo under the left pocket.

Normal fit

Drawstring

Ribs on waist

Monochrome logo

## SIZES/PRICES

### SIZE I

Size S - € 0.00

Size M - € 0.00

Size L - € 0.00

Size XL - € 0.00

Size XXL - € 0.00

FELPERIA ES25

FELPERIA



**\*716** TRUNK

# MU 6156R

1XL NOWER

2HL - BOXER/BERMUDA FELPA

FELPERIA ES25

FELPERIA



**01** WHITE



**68** NAVY BLUE



**99** BLACK



**202** SHARK



**517** GOLDSAND



**720** MILITE

# MU 6103

7VJ ZANTE

2HA - SWEATSHIRTS FELPA UOMO

## TECHNICAL DETAILS

### DESCRIPTION:

Fresh zip up sweatshirt, in a particular mixed cotton and polyester material with a slub effect which is obtained during the dyeing phase in which a single dye is made on the cotton. This operation allows the polyester part to be dirty and at the same time keep the color of the cotton part darker. Pockets inserted in the cuts on the sides and single-color logo applied on the left sleeve.

Normal fit

full side zipper

Rib on bottom

Ribs on cuffs

Rib on neck

Monochrome logo

## SIZES/PRICES

### SIZE I

Size S - € 0.00

Size M - € 0.00

Size L - € 0.00

Size XL - € 0.00

Size XXL - € 0.00



**\*711** JUTA

**FELPERIA ES25**

FELPERIA

# MU 6103

7YJ ZANTE

2HA - SWEATSHIRTS FELPA UOMO

**FELPERIA ES25**

FELPERIA



**674** DARK BLUE

# MU 6105

7VJ ZANTE

2HA - SWEATSHIRTS FELPA UOMO

## TECHNICAL DETAILS

### DESCRIPTION:

Sporty zip up hoodie, made of a particular mixed cotton and polyester material with a slub effect which is obtained during the dyeing phase in which a single dye is made on the cotton. This operation allows the polyester part to be dirty and at the same time keep the color of the cotton part darker. Pockets inserted in the cuts on the sides and matching tone logo applied on the left sleeve.

Normal fit

full side zipper

Drawstring

Rib on bottom

Ribs on cuffs

Monochrome logo

## SIZES/PRICES

### SIZE I

Size S - € 0.00

Size M - € 0.00

Size L - € 0.00

Size XL - € 0.00

Size XXL - € 0.00



**\*711** JUTA

**FELPERIA ES25**

FELPERIA

# MU 6105

7YJ ZANTE

2HA - SWEATSHIRTS FELPA UOMO



**99** BLACK



**674** DARK BLUE

**FELPERIA ES25**

FELPERIA

# MU 6106

7VJ ZANTE

2HG - PANTALONI FELPA UOMO

## TECHNICAL DETAILS

### DESCRIPTION:

Comfortable joggers made of a particular blend cotton and polyester material with a slub effect which is obtained during the dyeing phase in which a single dye is made on the cotton. This operation allows the polyester part to be dirty and at the same time keep the color of the cotton part darker. Pockets inserted in the cuts on the sides and single-color logo applied under the left pocket. Drawstring waist that regulates the fit.

Normal fit

Drawstring

Rib on bottom

Ribs on waist

Monochrome logo

## SIZES/PRICES

### SIZE I

Size S - € 0.00

Size M - € 0.00

Size L - € 0.00

Size XL - € 0.00

Size XXL - € 0.00



**\*711** JUTA

**FELPERIA ES25**

FELPERIA

# MU 6106

7YJ ZANTE

2HG - PANTALONI FELPA UOMO



**99** BLACK



**674** DARK BLUE

**FELPERIA ES25**

FELPERIA

# MU 6110

4ZC SPECIALIST

2HL - BOXER/BERMUDA FELPA

## TECHNICAL DETAILS

### DESCRIPTION:

Bermuda shorts for men with a classic fit, are made of a fresh sweatshirt with an all-over tonal camouflage print. The elastic waistband and drawstring allow you to adjust the waist. Convenient pockets inserted into the sides and large back pocket. The single-color Colmar logo is applied under the left pocket.

Normal fit

Ribs on waist

Drawstring

Outside pockets

Monochrome logo

## SIZES/PRICES

### SIZE I

Size S - € 0.00

Size M - € 0.00

Size L - € 0.00

Size XL - € 0.00

Size XXL - € 0.00

Size XXXL - € 0.00



**\*674** DARK BLUE CAMOU

**FELPERIA ES25**

FELPERIA

# MU 6110

4ZC SPECIALIST

2HL - BOXER/BERMUDA FELPA

## FELPERIA ES25

FELPERIA



**382** BOTANICAL CAMOU

# MU 6199

5WS CONNECTIVE

2HA - SWEATSHIRTS FELPA UOMO

## TECHNICAL DETAILS

### DESCRIPTION:

Classic men's crew neck made of soft and fresh cotton blend sweatshirt, characterized by the single colour Colmar logo on the left sleeve in contrasting colour. Color that matches the sweatband inside the neck and the stitching on the shoulders and armholes. The ribs on the neck, cuffs and bottom are in tone. Classic fit.

Normal fit

Rib on neck

Rib on bottom

Ribs on cuffs

Monochrome logo

## SIZES/PRICES

### SIZE I

Size S - € 0.00

Size M - € 0.00

Size L - € 0.00

Size XL - € 0.00

Size XXL - € 0.00

Size XXXL - € 0.00

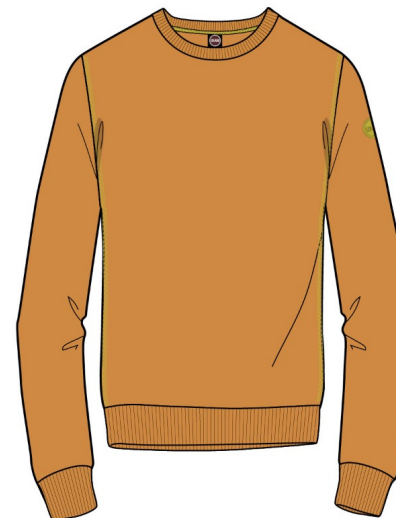

**\*719** TOPAZ-GOLDSAND

**FELPERIA ES25**

FELPERIA

# MU 6199

5WS CONNECTIVE

2HA - SWEATSHIRTS FELPA UOMO

FELPERIA ES25

FELPERIA



**01** WHITE-TOPAZ



**68** NAVY BLUE-WHITE



**202** SHARK-GOLDSAND

# MU 6100

SWS CONNECTIVE

2HA - SWEATSHIRTS FELPA UOMO

## TECHNICAL DETAILS

### DESCRIPTION:

Man's full zip made of soft and fresh cotton blend terry cotton, characterized by the single-colour Colmar logo on the left sleeve in contrasting colour. Color that matches the hood lining, the drawstring, the seams on the shoulders and armholes. The ribs on the neck, cuffs and bottom are in tone. Classic fit and front pockets.

Normal fit

full side zipper

Personalized zip

Rib on bottom

Ribs on cuffs

Undetacheable hood

Outside pockets

Drawstring

Monochrome logo

## SIZES/PRICES

### SIZE I

Size S - € 0.00

Size M - € 0.00

Size L - € 0.00

Size XL - € 0.00

Size XXL - € 0.00

Size XXXL - € 0.00



**\*202** SHARK-GOLDSAND

FELPERIA ES25

FELPERIA

# MU 6100

5WS CONNECTIVE

2HA - SWEATSHIRTS FELPA UOMO

FELPERIA ES25

FELPERIA



**01** WHITE-TOPAZ



**68** NAVY BLUE-WHITE



**719** TOPAZ-GOLDSAND

# MU 6101

5WS CONNECTIVE

2HA - SWEATSHIRTS FELPA UOMO

## TECHNICAL DETAILS

### DESCRIPTION:

Man's hoodie made of soft and fresh cotton blend terry cotton, characterized by the single-colour Colmar logo on the left sleeve in contrasting colour. Color that matches the hood lining, the drawstring, the seams on the shoulders and armholes. The ribs on the neck, cuffs and bottom are in tone. Classic fit .

Normal fit

Monochrome logo

Rib on bottom

Ribs on cuffs

Undetacheable hood

Drawstring

## SIZES/PRICES

### SIZE I

Size S - € 0.00

Size M - € 0.00

Size L - € 0.00

Size XL - € 0.00

Size XXL - € 0.00

Size XXXL - € 0.00



**\*01** WHITE-TOPAZ

FELPERIA ES25

FELPERIA

# MU 6101

5WS CONNECTIVE

2HA - SWEATSHIRTS FELPA UOMO



**68** NAVY BLUE-WHITE



**202** SHARK-GOLDSAND



**719** TOPAZ-GOLDSAND

**FELPERIA ES25**

FELPERIA

# MU 6102

SWS CONNECTIVE

2HL - BOXER/BERMUDA FELPA

## TECHNICAL DETAILS

### DESCRIPTION:

Men's bermuda shorts made of soft, non-brushed cotton blend fleece with a ribbed belt and drawstring in a contrasting color that regulates the fit. Convenient side pockets and large back pocket. The Colmar logo on the left leg personalizes the shorts and matches the color of the drawstring and stitchings at the bottom of the leg.

Normal fit

Ribs on waist

Drawstring

Outside pockets

Monochrome logo

## SIZES/PRICES

### SIZE I

Size S - € 0.00

Size M - € 0.00

Size L - € 0.00

Size XL - € 0.00

Size XXL - € 0.00

Size XXXL - € 0.00

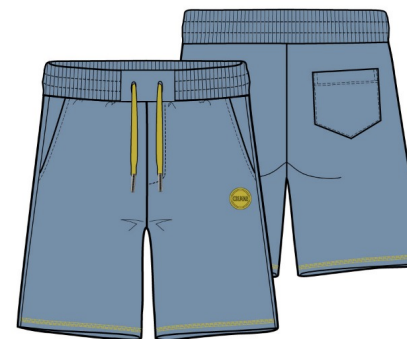

**\*202** SHARK-GOLDSAND

**FELPERIA ES25**

FELPERIA

# MU 6102

5WS CONNECTIVE

2HL - BOXER/BERMUDA FELPA

FELPERIA ES25

FELPERIA



**01** WHITE-TOPAZ



**68** NAVY BLUE-WHITE



**719** TOPAZ-GOLDSAND

# TRACKSUITS

# MU 6193

3ZC FUNKY

2HA - SWEATSHIRTS FELPA UOMO

## TECHNICAL DETAILS

### DESCRIPTION:

Practical and functional unpadded, half-zip anorak, made with a lightweight, water-repellent nylon fabric with a slightly wrinkled appearance. Fixed hood with drawstring, front flap, hem and cuffs with internal elastic for maximum comfort. The logo on the left sleeve is in tone with the main fabric to give the garment a more minimal touch.

Normal fit

Monochrome logo

Drawstring

Undetacheable hood

Outside pockets

## SIZES/PRICES

### SIZE I

Size S - € 0.00

Size M - € 0.00

Size L - € 0.00

Size XL - € 0.00

Size XXL - € 0.00

**\*718** BLADE

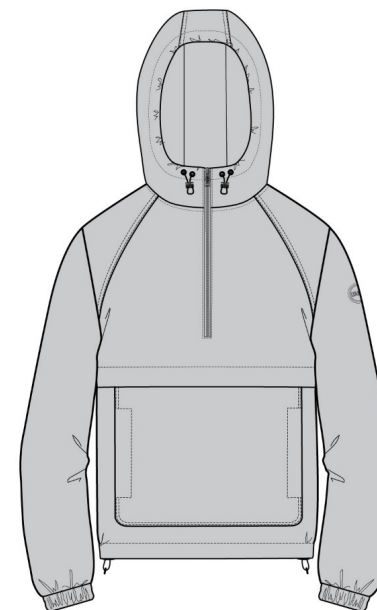

**TRACKSUITS ES25**

TRACKSUITS

# MU 6193

32C FUNKY

2HA - SWEATSHIRTS FELPA UOMO

TRACKSUITS ES25

TRACKSUITS



**99** BLACK



**713** ROULETTE

# MU 6194

3ZC FUNKY

2HA - SWEATSHIRTS FELPA UOMO

## TECHNICAL DETAILS

### DESCRIPTION:

A version revisited in an urban key, light and absolutely trendy, of the classic full zip hoodie tracksuit. Made of a lightweight, water-repellent nylon fabric with a single-color logo on the left arm. Characterized by two comfortable patch pockets, drawstring on the hood and hem for maximum comfort. Wear it with matching trousers for an iconic look.

Normal fit

full side zipper

Personalized zip

Drawstring

Monochrome logo

Undetacheable hood

Applied pockets

## SIZES/PRICES

### SIZE I

Size S - € 0.00

Size M - € 0.00

Size L - € 0.00

Size XL - € 0.00

Size XXL - € 0.00

**\*716** TRUNK



**TRACKSUITS ES25**

TRACKSUITS

# MU 6194

3ZC FUNKY

2HA - SWEATSHIRTS FELPA UOMO

TRACKSUITS ES25

TRACKSUITS



**68** NAVY BLUE



**99** BLACK



**202** SHARK



**711** JUTA



**718** BLADE



**720** MILITE

# MU 6195

3ZC FUNKY

2HA - SWEATSHIRTS FELPA UOMO

## TECHNICAL DETAILS

### DESCRIPTION:

A version revisited in an urban key, light and absolutely trendy, of the classic full zip tracksuit. Made of a lightweight, water-repellent nylon fabric with a matching color logo on the left arm. Characterized by elasticated cuffs and back hem. Wear it with matching trousers for an iconic look.

Normal fit

full side zipper

Personalized zip

Rib on bottom

Ribs on cuffs

Undetacheable hood

Applied pockets

Drawstring

## SIZES/PRICES

### SIZE I

Size S - € 0.00

Size M - € 0.00

Size L - € 0.00

Size XL - € 0.00

Size XXL - € 0.00



**\*711** JUTA

**TRACKSUITS ES25**

TRACKSUITS

# MU 6195

3ZC FUNKY

2HA - SWEATSHIRTS FELPA UOMO

## TECHNICAL DETAILS

### DESCRIPTION:

A version revisited in an urban key, light and absolutely trendy, of the classic full zip tracksuit. Made of a lightweight, water-repellent nylon fabric with a matching color logo on the left arm. Characterized by elasticated cuffs and back hem. Wear it with matching trousers for an iconic look.

Normal fit

full side zipper

Personalized zip

Rib on bottom

Ribs on cuffs

Undetacheable hood

Applied pockets

Drawstring

## SIZES/PRICES

### SIZE I

Size S - € 0.00

Size M - € 0.00

Size L - € 0.00

Size XL - € 0.00

Size XXL - € 0.00



**\*713** ROULETTE

TRACKSUITS ES25

TRACKSUITS

# MU 6195

3ZC FUNKY

2HA - SWEATSHIRTS FELPA UOMO

TRACKSUITS ES25

TRACKSUITS



**68** NAVY BLUE



**99** BLACK



**202** SHARK



**716** TRUNK



**718** BLADE



**720** MILITE

# MU 6196

3ZC FUNKY

2DM - PANTALONI NON IMBOTTITI UOMO

## TECHNICAL DETAILS

### DESCRIPTION:

Super-light technical sweatpants, made of nylon with a slightly wrinkled look. Characterized by sporty lines, elasticated hem and single-colour logo applied under the left pocket. Wear them with the matching jacket for an iconic look.

Normal fit

Ribs on waist

Rib on bottom

Drawstring

Outside pockets

Applied pockets

## SIZES/PRICES

### SIZE I

Size S - € 0.00

Size M - € 0.00

Size L - € 0.00

Size XL - € 0.00

Size XXL - € 0.00

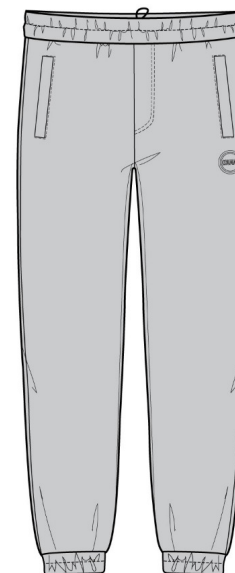

**\*718** BLADE

**TRACKSUITS ES25**

TRACKSUITS

# MU 6196

3ZC FUNKY

2DM - PANTALONI NON IMBOTTITI UOMO

TRACKSUITS ES25

TRACKSUITS



**68** NAVY BLUE



**99** BLACK



**711** JUTA



**720** MILITE

# MU 6197

3ZC FUNKY

2DV - PANTALONI CORTI UOMO

## TECHNICAL DETAILS

### DESCRIPTION:

Very light cargo Bermuda shorts, made of nylon with a slightly wrinkled appearance. Featuring pockets applied to the sides, technical drawstring inside the waist and single-colour logo applied to the left pocket. Wear them with the matching jacket for an iconic look.

Normal fit

Monochrome logo

Drawstring

Outside pockets

Applied pockets

## SIZES/PRICES

### SIZE I

Size S - € 0.00

Size M - € 0.00

Size L - € 0.00

Size XL - € 0.00

Size XXL - € 0.00



**\*716** TRUNK

TRACKSUITS ES25

TRACKSUITS

# MU 6197

3ZC FUNKY

2DV - PANTALONI CORTI UOMO

TRACKSUITS ES25

TRACKSUITS



**68** NAVY BLUE



**99** BLACK



**711** JUTA



**718** BLADE



**720** MILITE

# MU 6198

3ZC FUNKY

2DV - PANTALONI CORTI UOMO

## TECHNICAL DETAILS

### DESCRIPTION:

Very light and simple bermuda shorts, made of nylon with a slightly wrinkled appearance. Featuring a technical drawstring at the waist and a matching color logo applied under the left pocket. Wear them with the matching shirt for a cool look.

Normal fit

Drawstring

Monochrome logo

Outside pockets

## SIZES/PRICES

### SIZE I

Size S - € 0.00

Size M - € 0.00

Size L - € 0.00

Size XL - € 0.00

Size XXL - € 0.00



**\*711** JUTA

**TRACKSUITS ES25**

TRACKSUITS

# MU 6198

3ZC FUNKY

2DV - PANTALONI CORTI UOMO

## TECHNICAL DETAILS

### DESCRIPTION:

Very light and simple bermuda shorts, made of nylon with a slightly wrinkled appearance. Featuring a technical drawstring at the waist and a matching color logo applied under the left pocket. Wear them with the matching shirt for a cool look.

Normal fit

Drawstring

Monochrome logo

Outside pockets

## SIZES/PRICES

### SIZE I

Size S - € 0.00

Size M - € 0.00

Size L - € 0.00

Size XL - € 0.00

Size XXL - € 0.00



**\*713** ROULETTE

TRACKSUITS ES25

TRACKSUITS

# MU 6198

3ZC FUNKY

2DV - PANTALONI CORTI UOMO

TRACKSUITS ES25

TRACKSUITS



**68** NAVY BLUE



**99** BLACK



**716** TRUNK



**720** MILITE

# MU 6198

6ZC FLOODLIGHTS

2HL - BOXER/BERMUDA FELPA

## TECHNICAL DETAILS

### DESCRIPTION:

Fully and light bermuda shorts, made of an all over printed pattern nylon. Featuring a technical drawstring at the waist and a matching color logo applied under the left pocket. Wear them with the matching shirt for a cool look.

Normal fit

Monochrome logo

Drawstring

Outside pockets

## SIZES/PRICES

### SIZE I

Size S - € 0.00

Size M - € 0.00

Size L - € 0.00

Size XL - € 0.00

Size XXL - € 0.00



**\*703** GREEN DUST STAMP

**TRACKSUITS ES25**  
TRACKSUITS

# MU 6198

6ZC FLOODLIGHTS

2HI - BOXER/BERMUDA FELPA

## TECHNICAL DETAILS

### DESCRIPTION:

Fully and light bermuda shorts, made of an all over printed pattern nylon. Featuring a technical drawstring at the waist and a matching color logo applied under the left pocket. Wear them with the matching shirt for a cool look.

Normal fit

Monochrome logo

Drawstring

Outside pockets

## SIZES/PRICES

### SIZE I

Size S - € 0.00

Size M - € 0.00

Size L - € 0.00

Size XL - € 0.00

Size XXL - € 0.00



**\*716** TRUNK CAMOU

TRACKSUITS ES25

TRACKSUITS

# MU 6198

6ZC FLOODLIGHTS

2HL - BOXER/BERMUDA FELPA

TRACKSUITS ES25

TRACKSUITS



**382** BOTANICAL CAMOU



**517** GOLDSAND STAMP

# POLO/T-SHIRT

# MU 7676

IYE DELL

2LA - T-SHIRTS UNITE UOMO

## TECHNICAL DETAILS

### DESCRIPTION:

Polo shirt with shirt collar made of a very soft long-fibre cotton jersey. The guarantee of the prestige of this yarn is guaranteed by the SUPIMA brand which certifies the origin and the supply chain of a quality exclusively grown and spun in America. Regular fit.

Normal fit

Sides vent

Button fastening

100% Supima cotton

## SIZES/PRICES

### SIZE I

Size S - € 0.00

Size M - € 0.00

Size L - € 0.00

Size XL - € 0.00

Size XXL - € 0.00

Size XXXL - € 0.00

**POLO/T-SHIRT ES25**

POLO/T-SHIRT



**\*713** ROULETTE

# MU 7676

IYE DELL

2LA - T-SHIRTS UNITE UOMO

POLO/T-SHIRT ES25

POLO/T-SHIRT



**01** WHITE



**68** NAVY BLUE



**99** BLACK



**674** DARK BLUE



**711** JUTA



**714** BUTTER

# MU 7678

IYE DELL

2LA - T-SHIRTS UNITE UOMO

## TECHNICAL DETAILS

### DESCRIPTION:

Fresh and sporty short-sleeved polo shirt with front opening with buttons made of a very soft long-fibre cotton jersey. The guarantee of the prestige of this yarn is guaranteed by the SUPIMA brand which certifies the origin and the supply chain of a quality exclusively grown and spun in America. Regular fit.

Normal fit

Rib on armholes

Rib on neck

Button fastening

Sides vent

100% Supima cotton

## SIZES/PRICES

### SIZE I

Size S - € 0.00

Size M - € 0.00

Size L - € 0.00

Size XL - € 0.00

Size XXL - € 0.00

Size XXXL - € 0.00

POLO/T-SHIRT ES25

POLO/T-SHIRT



**\*674** DARK BLUE

# MU 7678

IYE DELL

2LA - T-SHIRTS UNITE UOMO

POLO/T-SHIRT ES25

POLO/T-SHIRT



**01** WHITE



**68** NAVY BLUE



**99** BLACK



**711** JUTA



**713** ROULETTE



**714** BUTTER

# MU 7679R

IYE DELL

2LA - T-SHIRTS UNITE UOMO

## TECHNICAL DETAILS

### DESCRIPTION:

Two-button polo shirt made in a very soft long-staple cotton jersey. The guarantee of the prestige of this yarn is guaranteed by the SUPIMA brand which certifies the origin and the supply chain of a quality exclusively grown and spun in America. Contrasting colour rib collar and edge.

Rib on neck

Rib on armholes

Button fastening

Normal fit

100% Supima cotton

## SIZES/PRICES

### SIZE I

Size S - € 0.00

Size M - € 0.00

Size L - € 0.00

Size XL - € 0.00

Size XXL - € 0.00

Size XXXL - € 0.00



**\*711** JUTA-WHITE

**POLO/T-SHIRT ES25**

POLO/T-SHIRT

# MU 7679R

IYE DELL

2LA - T-SHIRTS UNITE UOMO

POLO/T-SHIRT ES25

POLO/T-SHIRT



**01** WHITE-JUTA



**68** NAVY BLUE-WHITE



**713** ROULETTE-WHITE



**714** BUTTER-WHITE

# MU 7597

IYE DELL

2LA - T-SHIRTS UNITE UOMO

## TECHNICAL DETAILS

### DESCRIPTION:

Slim fit T-shirt made of a very soft long-staple cotton jersey. The guarantee of the prestige of this yarn is guaranteed by the SUPIMA brand which certifies the origin and the supply chain of a quality exclusively grown and spun in America.

Slim fit

100% Supima cotton

## SIZES/PRICES

### SIZE I

Size S - € 0.00

Size M - € 0.00

Size L - € 0.00

Size XL - € 0.00

Size XXL - € 0.00

Size XXXL - € 0.00

**POLO/T-SHIRT ES25**

POLO/T-SHIRT

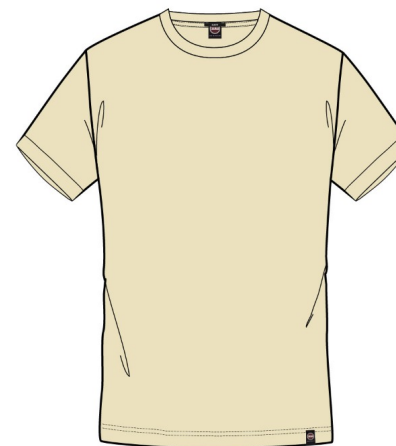

**\*714** BUTTER

# MU 7597

IYE DELL

2LA - T-SHIRTS UNITE UOMO

**POLO/T-SHIRT ES25**

POLO/T-SHIRT



**01** WHITE



**68** NAVY BLUE



**99** BLACK



**674** DARK BLUE



**711** JUTA



**713** ROULETTE

# MU 7692

12C DROLL

2LA - T-SHIRTS UNITE UOMO

## TECHNICAL DETAILS

### DESCRIPTION:

Short-sleeved men's polo shirts with ribbed collar and sleeves cuffs matching the color of the logo applied on the left sleeve. Made of soft stretch cotton pique with all over print.

Rib on neck

Rib on armholes

Button fastening

Normal fit

Monochrome logo

## SIZES/PRICES

### SIZE I

Size S - € 0.00

Size M - € 0.00

Size L - € 0.00

Size XL - € 0.00

Size XXL - € 0.00

Size XXXL - € 0.00



**\*716** TRUNK CAMOU

**POLO/T-SHIRT ES25**

POLO/T-SHIRT

# MU 7528

12C DROLL

21A - T-SHIRTS UNITE UOMO

## TECHNICAL DETAILS

### DESCRIPTION:

Short-sleeved men's crew-neck T-shirt with ribbed collar matching the color of the logo applied on the left sleeve. Made of soft stretch cotton pique with all over print.

Normal fit

Rib on neck

Monochrome logo

## SIZES/PRICES

### SIZE I

Size S - € 0.00

Size M - € 0.00

Size L - € 0.00

Size XL - € 0.00

Size XXL - € 0.00

Size XXXL - € 0.00

**POLO/T-SHIRT ES25**

POLO/T-SHIRT



**\*639** ANGELIC BLUE STAMP

# MU 7528

12C DROLL

21A - T-SHIRTS UNITE UOMO



**703** GREEN DUST STAMP

**POLO/T-SHIRT ES25**

POLO/T-SHIRT

# MU 7563

6SH FRIDA

2LA - T-SHIRTS UNITE UOMO

## TECHNICAL DETAILS

### DESCRIPTION:

Men's short-sleeved T-shirt made by soft cotton jersey with "Colmar" matching tone thick print on the chest . Ton sur tone ribbed collar and regular fit.

Normal fit

Print

Rib on neck

## SIZES/PRICES

### SIZE I

Size S - € 0.00

Size M - € 0.00

Size L - € 0.00

Size XL - € 0.00

Size XXL - € 0.00

Size XXXL - € 0.00

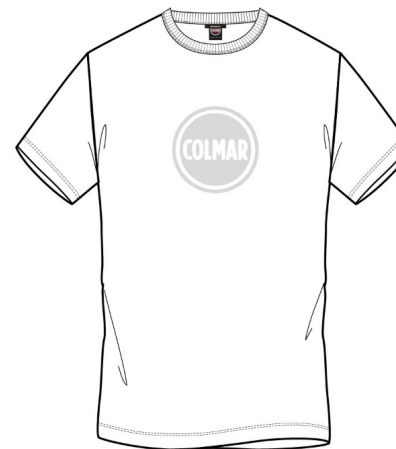

**\*01** WHITE

**POLO/T-SHIRT ES25**

POLO/T-SHIRT

# MU 7563

6SH FRIDA

2LA - T-SHIRTS UNITE UOMO

POLO/T-SHIRT ES25

POLO/T-SHIRT



**68** NAVY BLUE



**99** BLACK



**202** SHARK



**517** GOLDSAND



**674** DARK BLUE



**703** GREEN DUST

# MU 7563

6SH FRIDA

2LA - T-SHIRTS UNITE UOMO

POLO/T-SHIRT ES25

POLO/T-SHIRT



**711** JUTA



**712** BURNT



**715** AMBER



**720** MILITE

# MU 7540

6SH FRIDA

2LA - T-SHIRTS UNITE UOMO

## TECHNICAL DETAILS

### DESCRIPTION:

Crew neck man's short-sleeved t-shirt made from soft cotton jersey. Ribbed matching tonecollar and regular fit. Colmar logo applied on the left sleeve.

Normal fit

Rib on neck

## SIZES/PRICES

### SIZE I

Size S - € 0.00

Size M - € 0.00

Size L - € 0.00

Size XL - € 0.00

Size XXL - € 0.00

Size XXXL - € 0.00

**POLO/T-SHIRT ES25**

POLO/T-SHIRT



**\*01** WHITE

# MU 7540

6SH FRIDA

2LA - T-SHIRTS UNITE UOMO

## TECHNICAL DETAILS

### DESCRIPTION:

Crew neck man's short-sleeved t-shirt made from soft cotton jersey. Ribbed matching tonecollar and regular fit. Colmar logo applied on the left sleeve.

Normal fit

Rib on neck

## SIZES/PRICES

### SIZE I

Size S - € 0.00

Size M - € 0.00

Size L - € 0.00

Size XL - € 0.00

Size XXL - € 0.00

Size XXXL - € 0.00

**POLO/T-SHIRT ES25**

POLO/T-SHIRT



**\*703** GREEN DUST

# MU 7540

6SH FRIDA

2LA - T-SHIRTS UNITE UOMO

POLO/T-SHIRT ES25

POLO/T-SHIRT



**68** NAVY BLUE



**99** BLACK



**202** SHARK



**517** GOLDSAND



**674** DARK BLUE



**711** JUTA

# MU 7540

6SH FRIDA

2LA - T-SHIRTS UNITE UOMO

**POLO/T-SHIRT ES25**

POLO/T-SHIRT



**712** BURNT



**715** AMBER



**720** MILITE

# MU 7510

6SH FRIDA

2LA - T-SHIRTS UNITE UOMO

## TECHNICAL DETAILS

### DESCRIPTION:

Man short sleeve t-shirt in soft cotton piquet stretch. Colmar patch on the left sleeve personalizes it with company brand logo. Slim fit.

## SIZES/PRICES

### SIZE I

Size S - € 0.00

Size M - € 0.00

Size L - € 0.00

Size XL - € 0.00

Size XXL - € 0.00

Size XXXL - € 0.00

**POLO/T-SHIRT ES25**

POLO/T-SHIRT



**\*715** AMBER

# MU 7510

6SH FRIDA

2LA - T-SHIRTS UNITE UOMO

POLO/T-SHIRT ES25

POLO/T-SHIRT



**01** WHITE



**68** NAVY BLUE



**99** BLACK



**202** SHARK



**517** GOLDSAND



**674** DARK BLUE

# MU 7510

6SH FRIDA

2LA - T-SHIRTS UNITE UOMO

POLO/T-SHIRT ES25

POLO/T-SHIRT



**703** GREEN DUST



**711** JUTA



**712** BURNT



**720** MILITE

# MU 7523

6SH FRIDA

2LA - T-SHIRTS UNITE UOMO

## TECHNICAL DETAILS

### DESCRIPTION:

Short-sleeved men's t-shirt made of soft cotton jersey with a regular fit and characterized by an opaque transfer with the shiny COLMAR ORIGINALS writing. This model matches perfectly with the series of sweatshirts in the collection with the same logo.

Normal fit

Transfer

Rib on neck

## SIZES/PRICES

### SIZE I

Size S - € 0.00

Size M - € 0.00

Size L - € 0.00

Size XL - € 0.00

Size XXL - € 0.00

Size XXXL - € 0.00

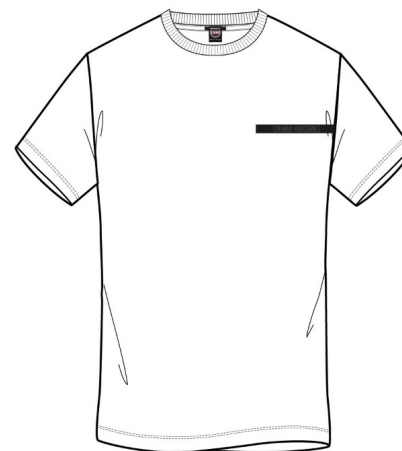

**\*01** WHITE

**POLO/T-SHIRT ES25**

POLO/T-SHIRT

# MU 7523

6SH FRIDA

2LA - T-SHIRTS UNITE UOMO

**POLO/T-SHIRT ES25**

POLO/T-SHIRT



**68** NAVY BLUE



**99** BLACK



**202** SHARK



**517** GOLDSAND



**720** MILITE

# MU 7524

6SH FRIDA

2LA - T-SHIRTS UNITE UOMO

## TECHNICAL DETAILS

### DESCRIPTION:

T-shirt made of soft cotton jersey with regular fit and print on the left side of the chest representing the COLMAR ORIGINALS writing in contrasting colour. In combination with this item we also find a sweatshirt, a polo shirt and a swim trunks with the same logo.

Regular fit

Print

Rib on neck

## SIZES/PRICES

### SIZE I

Size S - € 0.00

Size M - € 0.00

Size L - € 0.00

Size XL - € 0.00

Size XXL - € 0.00

Size XXXL - € 0.00

**POLO/T-SHIRT ES25**

POLO/T-SHIRT

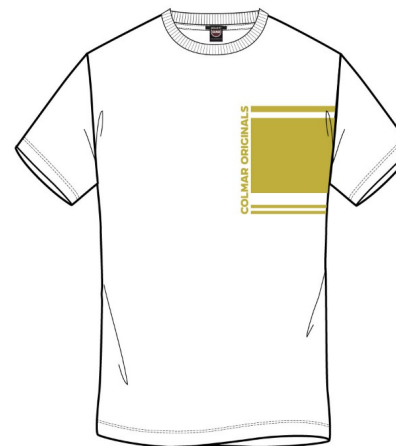

**\*01** WHITE-GOLDSAND

# MU 7524

6SH FRIDA

2LA - T-SHIRTS UNITE UOMO

**POLO/T-SHIRT ES25**

POLO/T-SHIRT



**01A** WHITE-DARK BLUE



**01B** WHITE-ROULETTE

# MU 7526

6SH FRIDA

2LA - T-SHIRTS UNITE UOMO

## TECHNICAL DETAILS

### DESCRIPTION:

Short-sleeved men's T-shirt made of soft cotton jersey with regular fit and matching nylon chest pocket as well as the silicone logo applied on the left sleeve. This garment matches perfectly with a series of sweatshirts with nylon inserts.

Regular fit

Monochrome logo

Rib on neck

Chest pocket

## SIZES/PRICES

### SIZE I

Size S - € 0.00

Size M - € 0.00

Size L - € 0.00

Size XL - € 0.00

Size XXL - € 0.00

Size XXXL - € 0.00

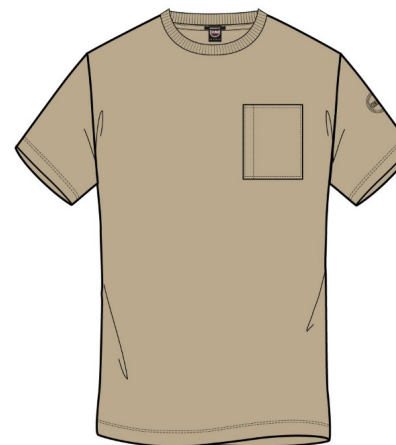

**\*711** JUTA-JUTA

**POLO/T-SHIRT ES25**

POLO/T-SHIRT

# MU 7526

6SH FRIDA

2LA - T-SHIRTS UNITE UOMO

**POLO/T-SHIRT ES25**

POLO/T-SHIRT



**68** NAVY BLUE-NAVY BLUE



**99** BLACK-BLACK



**202** SHARK-SHARK



**720** MILITE-MILITE

# MU 7543

6SH FRIDA

2LA - T-SHIRTS UNITE UOMO

## TECHNICAL DETAILS

### DESCRIPTION:

Funny short-sleeved crew-neck t-shirt made of fresh cotton jersey and characterized by an iconic heart-high print and a series of maxi-sized multicolor surfboards on the back.

## SIZES/PRICES

### SIZE I

Size S - € 0.00

Size M - € 0.00

Size L - € 0.00

Size XL - € 0.00

Size XXL - € 0.00

Size XXXL - € 0.00



**\*703** GREEN DUST

**POLO/T-SHIRT ES25**

POLO/T-SHIRT

# MU 7543

6SH FRIDA

2LA - T-SHIRTS UNITE UOMO

POLO/T-SHIRT ES25

POLO/T-SHIRT



**01** WHITE



**68** NAVY BLUE



**99** BLACK



**202** SHARK



**517** GOLDSAND



**720** MILITE

# MU 7544

6SH FRIDA

2LA - T-SHIRTS UNITE UOMO

## TECHNICAL DETAILS

### DESCRIPTION:

Man short sleeve t-shirt in soft cotton jersey with a slim fit. Colmar patch on the left sleeve personalizes it with company brand logo.

## SIZES/PRICES

### SIZE I

Size S - € 0.00

Size M - € 0.00

Size L - € 0.00

Size XL - € 0.00

Size XXL - € 0.00

Size XXXL - € 0.00



**\*517** GOLDSAND

**POLO/T-SHIRT ES25**

POLO/T-SHIRT

# MU 7544

6SH FRIDA

2LA - T-SHIRTS UNITE UOMO

POLO/T-SHIRT ES25

POLO/T-SHIRT



**01** WHITE



**68** NAVY BLUE



**99** BLACK



**382** BOTANICAL

# MU 7545

6SH FRIDA

2LA - T-SHIRTS UNITE UOMO

## TECHNICAL DETAILS

### DESCRIPTION:

Man short sleeve t-shirt in soft cotton jersey with a slim fit. Colmar patch on the left sleeve personalizes it with company brand logo.

## SIZES/PRICES

### SIZE I

Size S - € 0.00

Size M - € 0.00

Size L - € 0.00

Size XL - € 0.00

Size XXL - € 0.00

Size XXXL - € 0.00



**\*01** WHITE

**POLO/T-SHIRT ES25**

POLO/T-SHIRT

# MU 7545

6SH FRIDA

2LA - T-SHIRTS UNITE UOMO



**68** NAVY BLUE



**382** BOTANICAL

**POLO/T-SHIRT ES25**

POLO/T-SHIRT

# MU 7546

6SH FRIDA

2LA - T-SHIRTS UNITE UOMO

## TECHNICAL DETAILS

### DESCRIPTION:

Man short sleeve t-shirt in soft cotton jersey with a slim fit. Colmar patch on the left sleeve personalizes it with company brand logo.

## SIZES/PRICES

### SIZE I

Size S - € 0.00

Size M - € 0.00

Size L - € 0.00

Size XL - € 0.00

Size XXL - € 0.00

Size XXXL - € 0.00

## POLO/T-SHIRT ES25

POLO/T-SHIRT



**\*99** BLACK

# MU 7546

6SH FRIDA

2LA - T-SHIRTS UNITE UOMO

POLO/T-SHIRT ES25

POLO/T-SHIRT



**01** WHITE



**68** NAVY BLUE



**382** BOTANICAL



**517** GOLDSAND

# MU 7530

82B TECHNICALITY

2LA - T-SHIRTS UNITE UOMO

## TECHNICAL DETAILS

### DESCRIPTION:

Crew-neck men's T-shirt with short sleeves made of soft stretch cotton and nylon blend pique. COLMAR ORIGINALS label applied to the bottom of the left sleeve.

## SIZES/PRICES

### SIZE I

Size S - € 0.00

Size M - € 0.00

Size L - € 0.00

Size XL - € 0.00

Size XXL - € 0.00

Size XXXL - € 0.00

**POLO/T-SHIRT ES25**

POLO/T-SHIRT

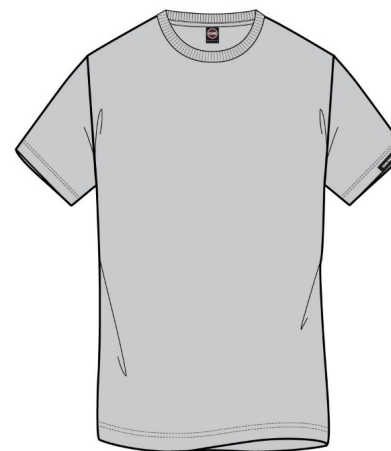

**\*718** BLADE

# MU 7530

82B TECHNICALITY

2LA - T-SHIRTS UNITE UOMO

**POLO/T-SHIRT ES25**

POLO/T-SHIRT



**01** WHITE



**68** NAVY BLUE



**202** SHARK



**711** JUTA



**720** MILITE

# MU 7694

82B TECHNICALITY

2LA - T-SHIRTS UNITE UOMO

## TECHNICAL DETAILS

### DESCRIPTION:

Comfortable short-sleeved polo shirt, made of a nylon and cotton blend stretch pique with shirt collar and two-button fastening. A jacquard label applied to the bottom of the left sleeve personalizes the garment.

Normal fit

Sides vent

Button fastening

## SIZES/PRICES

### SIZE I

Size S - € 0.00

Size M - € 0.00

Size L - € 0.00

Size XL - € 0.00

Size XXL - € 0.00

Size XXXL - € 0.00



**\*720** MILITE

**POLO/T-SHIRT ES25**

POLO/T-SHIRT

# MU 7694

82B TECHNICALITY

2LA - T-SHIRTS UNITE UOMO

**POLO/T-SHIRT ES25**

POLO/T-SHIRT



**01** WHITE



**68** NAVY BLUE



**202** SHARK



**711** JUTA



**718** BLADE

# MU 7529

6SH FRIDA

2LA - T-SHIRTS UNITE UOMO

## TECHNICAL DETAILS

### DESCRIPTION:

Men's short-sleeved crew-neck T-shirt in soft cotton jersey. The logo applied on the sleeve is single-coloured to match the color of the shirt.

Normal fit

Rib on neck

Monochrome logo

## SIZES/PRICES

### SIZE I

Size S - € 0.00

Size M - € 0.00

Size L - € 0.00

Size XL - € 0.00

Size XXL - € 0.00

Size XXXL - € 0.00

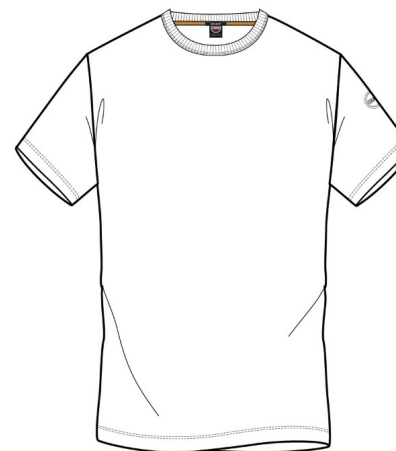

**\*01** WHITE-TOPAZ

**POLO/T-SHIRT ES25**

POLO/T-SHIRT

# MU 7529

6SH FRIDA

2LA - T-SHIRTS UNITE UOMO

## TECHNICAL DETAILS

### DESCRIPTION:

Men's short-sleeved crew-neck T-shirt in soft cotton jersey. The logo applied on the sleeve is single-coloured to match the color of the shirt.

Normal fit

Rib on neck

Monochrome logo

## SIZES/PRICES

### SIZE I

Size S - € 0.00

Size M - € 0.00

Size L - € 0.00

Size XL - € 0.00

Size XXL - € 0.00

Size XXXL - € 0.00

**POLO/T-SHIRT ES25**

POLO/T-SHIRT



**\*517** GOLDSAND-SHARK

# MU 7529

6SH FRIDA

2LA - T-SHIRTS UNITE UOMO

## TECHNICAL DETAILS

### DESCRIPTION:

Men's short-sleeved crew-neck T-shirt in soft cotton jersey. The logo applied on the sleeve is single-coloured to match the color of the shirt.

Normal fit

Rib on neck

Monochrome logo

## SIZES/PRICES

### SIZE I

Size S - € 0.00

Size M - € 0.00

Size L - € 0.00

Size XL - € 0.00

Size XXL - € 0.00

Size XXXL - € 0.00

**POLO/T-SHIRT ES25**

POLO/T-SHIRT

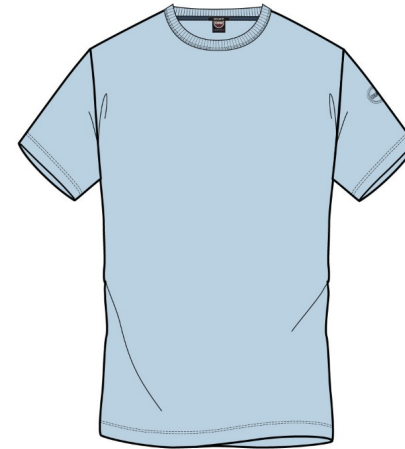

**\*639** ANGELIC BLUE-DARK BLUE

# MU 7529

6SH FRIDA

2LA - T-SHIRTS UNITE UOMO

## TECHNICAL DETAILS

### DESCRIPTION:

Men's short-sleeved crew-neck T-shirt in soft cotton jersey. The logo applied on the sleeve is single-coloured to match the color of the shirt.

Normal fit

Rib on neck

Monochrome logo

## SIZES/PRICES

### SIZE I

Size S - € 0.00

Size M - € 0.00

Size L - € 0.00

Size XL - € 0.00

Size XXL - € 0.00

Size XXXL - € 0.00

**POLO/T-SHIRT ES25**

POLO/T-SHIRT



**\*719** TOPAZ-GOLDSAND

# MU 7529

6SH FRIDA

2LA - T-SHIRTS UNITE UOMO

**POLO/T-SHIRT ES25**

POLO/T-SHIRT



**68** NAVY BLUE-WHITE



**202** SHARK-GOLDSAND



**382** BOTANICAL-GOLDSAND

# MU 7520

7XH START

2LA - T-SHIRTS UNITE UOMO

## TECHNICAL DETAILS

### DESCRIPTION:

Man t-shirt in soft cotton piquet. Short sleeves and collar with rib. Regular fit.

Normal fit

Rib on neck

## SIZES/PRICES

### SIZE I

Size S - € 0.00

Size M - € 0.00

Size L - € 0.00

Size XL - € 0.00

Size XXL - € 0.00

Size XXXL - € 0.00

**POLO/T-SHIRT ES25**

POLO/T-SHIRT



**\*716** TRUNK

# MU 7520

7XH START

2LA - T-SHIRTS UNITE UOMO

POLO/T-SHIRT ES25

POLO/T-SHIRT



**01** WHITE



**68** NAVY BLUE



**99** BLACK



**382** BOTANICAL



**517** GOLDSAND



**639** ANGELIC BLUE

# MU 7520

7XH START

2LA - T-SHIRTS UNITE UOMO

POLO/T-SHIRT ES25

POLO/T-SHIRT



**674** DARK BLUE



**703** GREEN DUST



**711** JUTA



**714** BUTTER



**720** MILITE

# MU 7569R

7XH START

2LA - T-SHIRTS UNITE UOMO

## TECHNICAL DETAILS

### DESCRIPTION:

Round neck piquet cotton t-shirt with rib at the bottom of the sleeves enriched by a microfiber and silicon C logo applied on the chest. Side splits and regular fit.

Normal fit

Rib on neck

Rib on armholes

Sides vent

## SIZES/PRICES

### SIZE I

Size S - € 0.00

Size M - € 0.00

Size L - € 0.00

Size XL - € 0.00

Size XXL - € 0.00

Size XXXL - € 0.00

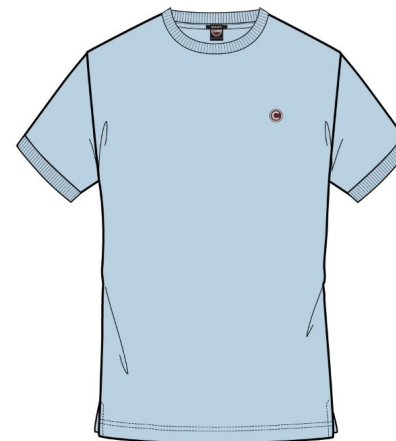

**\*639** ANGELIC BLUE

**POLO/T-SHIRT ES25**

POLO/T-SHIRT

# MU 7569R

7XH START

2LA - T-SHIRTS UNITE UOMO

POLO/T-SHIRT ES25

POLO/T-SHIRT



**01** WHITE



**68** NAVY BLUE



**99** BLACK



**382** BOTANICAL



**517** GOLDSAND



**674** DARK BLUE

# MU 7569R

7XH START

2LA - T-SHIRTS UNITE UOMO

POLO/T-SHIRT ES25

POLO/T-SHIRT



**703** GREEN DUST



**711** JUTA



**714** BUTTER



**716** TRUNK



**720** MILITE

# MU 7662

7XH START

2LA - T-SHIRTS UNITE UOMO

## TECHNICAL DETAILS

### DESCRIPTION:

Men's short sleeves polo shirt made by soft 100% cotton piquet in solid colour with knitted collar and bord cotes matching tone. Two buttons for central fastening and regular fit. "C" patch on chest, personalizes the item with company brand logo.

Rib on neck

Rib on armholes

Button fastening

Normal fit

## SIZES/PRICES

### SIZE I

Size S - € 0.00

Size M - € 0.00

Size L - € 0.00

Size XL - € 0.00

Size XXL - € 0.00

Size XXXL - € 0.00

**POLO/T-SHIRT ES25**

POLO/T-SHIRT



**\*202** SHARK

# MU 7662

7XH START

2LA - T-SHIRTS UNITE UOMO

## TECHNICAL DETAILS

### DESCRIPTION:

Men's short sleeves polo shirt made by soft 100% cotton piquet in solid colour with knitted collar and bord cotes matching tone. Two buttons for central fastening and regular fit. "C" patch on chest, personalizes the item with company brand logo.

Rib on neck

Rib on armholes

Button fastening

Normal fit

## SIZES/PRICES

### SIZE I

Size S - € 0.00

Size M - € 0.00

Size L - € 0.00

Size XL - € 0.00

Size XXL - € 0.00

Size XXXL - € 0.00

**POLO/T-SHIRT ES25**

POLO/T-SHIRT



**\*21** MELANGE GREY

# MU 7662

7XH START

2LA - T-SHIRTS UNITE UOMO

## TECHNICAL DETAILS

### DESCRIPTION:

Men's short sleeves polo shirt made by soft 100% cotton piquet in solid colour with knitted collar and bord cotes matching tone. Two buttons for central fastening and regular fit. "C" patch on chest, personalizes the item with company brand logo.

Rib on neck

Rib on armholes

Button fastening

Normal fit

## SIZES/PRICES

### SIZE I

Size S - € 0.00

Size M - € 0.00

Size L - € 0.00

Size XL - € 0.00

Size XXL - € 0.00

Size XXXL - € 0.00

**POLO/T-SHIRT ES25**

POLO/T-SHIRT



**\*517** GOLDSAND

# MU 7662

7XH START

2LA - T-SHIRTS UNITE UOMO

## TECHNICAL DETAILS

### DESCRIPTION:

Men's short sleeves polo shirt made by soft 100% cotton piquet in solid colour with knitted collar and bord cotes matching tone. Two buttons for central fastening and regular fit. "C" patch on chest, personalizes the item with company brand logo.

Rib on neck

Rib on armholes

Button fastening

Normal fit

## SIZES/PRICES

### SIZE I

Size S - € 0.00

Size M - € 0.00

Size L - € 0.00

Size XL - € 0.00

Size XXL - € 0.00

Size XXXL - € 0.00



**\*68** NAVY BLUE

**POLO/T-SHIRT ES25**

POLO/T-SHIRT

# MU 7662

7XH START

2LA - T-SHIRTS UNITE UOMO

## TECHNICAL DETAILS

### DESCRIPTION:

Men's short sleeves polo shirt made by soft 100% cotton piquet in solid colour with knitted collar and bord cotes matching tone. Two buttons for central fastening and regular fit. "C" patch on chest, personalizes the item with company brand logo.

Rib on neck

Rib on armholes

Button fastening

Normal fit

## SIZES/PRICES

### SIZE I

Size S - € 0.00

Size M - € 0.00

Size L - € 0.00

Size XL - € 0.00

Size XXL - € 0.00

Size XXXL - € 0.00



**\*700** EMOJI

**POLO/T-SHIRT ES25**

POLO/T-SHIRT

# MU 7662

7XH START

2LA - T-SHIRTS UNITE UOMO

## TECHNICAL DETAILS

### DESCRIPTION:

Men's short sleeves polo shirt made by soft 100% cotton piquet in solid colour with knitted collar and bord cotes matching tone. Two buttons for central fastening and regular fit. "C" patch on chest, personalizes the item with company brand logo.

Rib on neck

Rib on armholes

Button fastening

Normal fit

## SIZES/PRICES

### SIZE I

Size S - € 0.00

Size M - € 0.00

Size L - € 0.00

Size XL - € 0.00

Size XXL - € 0.00

Size XXXL - € 0.00

**POLO/T-SHIRT ES25**

POLO/T-SHIRT



**\*703** GREEN DUST

# MU 7662

7XH START

2LA - T-SHIRTS UNITE UOMO

## TECHNICAL DETAILS

### DESCRIPTION:

Men's short sleeves polo shirt made by soft 100% cotton piquet in solid colour with knitted collar and bord cotes matching tone. Two buttons for central fastening and regular fit. "C" patch on chest, personalizes the item with company brand logo.

Rib on neck

Rib on armholes

Button fastening

Normal fit

## SIZES/PRICES

### SIZE I

Size S - € 0.00

Size M - € 0.00

Size L - € 0.00

Size XL - € 0.00

Size XXL - € 0.00

Size XXXL - € 0.00

**POLO/T-SHIRT ES25**

POLO/T-SHIRT



**\*711** JUTA

# MU 7662

7XH START

2LA - T-SHIRTS UNITE UOMO

## TECHNICAL DETAILS

### DESCRIPTION:

Men's short sleeves polo shirt made by soft 100% cotton piquet in solid colour with knitted collar and bord cotes matching tone. Two buttons for central fastening and regular fit. "C" patch on chest, personalizes the item with company brand logo.

Rib on neck

Rib on armholes

Button fastening

Normal fit

## SIZES/PRICES

### SIZE I

Size S - € 0.00

Size M - € 0.00

Size L - € 0.00

Size XL - € 0.00

Size XXL - € 0.00

Size XXXL - € 0.00

**POLO/T-SHIRT ES25**

POLO/T-SHIRT



**\*719** TOPAZ

# MU 7662

7XH START

2LA - T-SHIRTS UNITE UOMO

## TECHNICAL DETAILS

### DESCRIPTION:

Men's short sleeves polo shirt made by soft 100% cotton piquet in solid colour with knitted collar and bord cotes matching tone. Two buttons for central fastening and regular fit. "C" patch on chest, personalizes the item with company brand logo.

Rib on neck

Rib on armholes

Button fastening

Normal fit

## SIZES/PRICES

### SIZE I

Size S - € 0.00

Size M - € 0.00

Size L - € 0.00

Size XL - € 0.00

Size XXL - € 0.00

Size XXXL - € 0.00



**\*720** MILITE

**POLO/T-SHIRT ES25**

POLO/T-SHIRT

# MU 7662

7XH START

2LA - T-SHIRTS UNITE UOMO

## TECHNICAL DETAILS

### DESCRIPTION:

Men's short sleeves polo shirt made by soft 100% cotton piquet in solid colour with knitted collar and bord cotes matching tone. Two buttons for central fastening and regular fit. "C" patch on chest, personalizes the item with company brand logo.

Rib on neck

Rib on armholes

Button fastening

Normal fit

## SIZES/PRICES

### SIZE I

Size S - € 0.00

Size M - € 0.00

Size L - € 0.00

Size XL - € 0.00

Size XXL - € 0.00

Size XXXL - € 0.00



**\*99** BLACK

**POLO/T-SHIRT ES25**

POLO/T-SHIRT

# MU 7662

7XH START

2LA - T-SHIRTS UNITE UOMO

**POLO/T-SHIRT ES25**

POLO/T-SHIRT



**01** WHITE



**382** BOTANICAL



**639** ANGELIC BLUE



**674** DARK BLUE



**712** BURNT



**713** ROULETTE

# MU 7662

7XH START

2LA - T-SHIRTS UNITE UOMO

POLO/T-SHIRT ES25

POLO/T-SHIRT



**714** BUTTER



**715** AMBER



**716** TRUNK



**718** BLADE

# MU 7663R

7XH START

2LA - T-SHIRTS UNITE UOMO

## TECHNICAL DETAILS

### DESCRIPTION:

Short-sleeved men's polo shirt made of soft 100% cotton pique. The under placket is in tricolor rib and the collar is characterized by three contrasting stripes that reflect the company colors. Closure with two buttons and two side vents which give greater comfort in movement. The Colmar patch on the left sleeve personalizes the garment with the company brand.

Normal fit

Rib on armholes

Rib on neck

Button fastening

Sides vent

Print

## SIZES/PRICES

### SIZE I

Size S - € 0.00

Size M - € 0.00

Size L - € 0.00

Size XL - € 0.00

Size XXL - € 0.00

Size XXXL - € 0.00



**\*01** WHITE

**POLO/T-SHIRT ES25**

POLO/T-SHIRT

# MU 7663R

7XH START

2LA - T-SHIRTS UNITE UOMO

POLO/T-SHIRT ES25

POLO/T-SHIRT



**68** NAVY BLUE



**99** BLACK



**202** SHARK



**382** BOTANICAL



**517** GOLDSAND



**674** DARK BLUE

# MU 7663R

7XH START

2LA - T-SHIRTS UNITE UOMO



**700** EMOJI



**719** TOPAZ

**POLO/T-SHIRT ES25**

POLO/T-SHIRT

# MU 7683

7XH START

2LA - T-SHIRTS UNITE UOMO

## TECHNICAL DETAILS

### DESCRIPTION:

Short-sleeved men's polo made of soft 100% cotton pique. The ribbed collar is characterized by COLMAR ORIGINALS writing in a contrasting color as is the stripe on the edges of the sleeves. Front fastening with two buttons and two side vents which give greater comfort in movement. The Colmar patch on the left sleeve personalizes the garment with the company brand.

Normal fit

Rib on armholes

Rib on neck

Button fastening

Sides vent

## SIZES/PRICES

### SIZE I

Size S - € 0.00

Size M - € 0.00

Size L - € 0.00

Size XL - € 0.00

Size XXL - € 0.00

Size XXXL - € 0.00



**\*712** BURNT/WHITE

**POLO/T-SHIRT ES25**

POLO/T-SHIRT

# MU 7683

7XH START

2LA - T-SHIRTS UNITE UOMO

POLO/T-SHIRT ES25

POLO/T-SHIRT



**01** WHITE-NAVY BLUE



**68** NAVY BLUE-WHITE



**202** SHARK-NAVY BLUE



**382** BOTANICAL-NAVY BLUE



**711** JUTA-WHITE



**715** AMBER-TRUNK

# MU 7683

7XH START

2LA - T-SHIRTS UNITE UOMO



**720** MILITE-WHITE

**POLO/T-SHIRT ES25**

POLO/T-SHIRT

# MU 7684

7XH START

2LA - T-SHIRTS UNITE UOMO

## TECHNICAL DETAILS

### DESCRIPTION:

Short-sleeved men's polo made of soft 100% cotton pique. Two contrasting stripes at the neck match the color of the snap buttons on the front placket. The single-color logo on the left sleeve matches the color of the fabric and personalizes the garment with the company brand.

Normal fit

Rib on armholes

Rib on neck

Button fastening

Sides vent

Monochrome logo

## SIZES/PRICES

### SIZE I

Size S - € 0.00

Size M - € 0.00

Size L - € 0.00

Size XL - € 0.00

Size XXL - € 0.00

Size XXXL - € 0.00

**POLO/T-SHIRT ES25**

POLO/T-SHIRT



**\*715** AMBER/TRUNK

# MU 7684

7XH START

2LA - T-SHIRTS UNITE UOMO

POLO/T-SHIRT ES25

POLO/T-SHIRT



**01** WHITE/NAVY BLUE



**68** NAVY BLUE/MILITE



**202** SHARK/NAVY BLUE



**382** BOTANICAL/NAVY BLUE



**517** GOLDSAND/NAVY BLUE



**711** JUTA/WHITE

# MU 7684

7XH START

2LA - T-SHIRTS UNITE UOMO



**720** MILITE/BLADE

**POLO/T-SHIRT ES25**

POLO/T-SHIRT

# MU 7685

7XH START

2LA - T-SHIRTS UNITE UOMO

## TECHNICAL DETAILS

### DESCRIPTION:

Men's short sleeves polo shirt made by soft 100% cotton piquet. The under placket is made by three colour rib and the feature of this item is a ribbed collar with contrasting colours stripes and the writing COLMAR ORIGINALS printed on the under collar. Front fastening through two hidden buttons and side splits which help the fit . Colmar patch on left sleeve personalizes this style with the company brand logo.

Normal fit

Rib on armholes

Rib on neck

Button fastening

Sides vent

Print

## SIZES/PRICES

### SIZE I

Size S - € 0.00

Size M - € 0.00

Size L - € 0.00

Size XL - € 0.00

Size XXL - € 0.00

Size XXXL - € 0.00



**\*718** BLADE

**POLO/T-SHIRT ES25**

POLO/T-SHIRT

# MU 7685

7XH START

2LA - T-SHIRTS UNITE UOMO

**POLO/T-SHIRT ES25**

POLO/T-SHIRT



**01** WHITE



**68** NAVY BLUE



**99** BLACK



**202** SHARK



**382** BOTANICAL



**517** GOLDSAND

# MU 7685

7XH START

2LA - T-SHIRTS UNITE UOMO



**711** JUTA



**720** MILITE

**POLO/T-SHIRT ES25**

POLO/T-SHIRT

# MU 7506R

4SH MONDAY

2LA - T-SHIRTS UNITE UOMO

## TECHNICAL DETAILS

### DESCRIPTION:

Men's short sleeve crew neck T-shirt, made by soft stretch cotton piquet. Neck and armholes are ribbed with contrast tripe and fit is slim. Monochrome silicon logo on the left sleeve, matching tone the main fabric colour.

Slim fit

Rib on armholes

Rib on neck

Monochrome logo

## SIZES/PRICES

### SIZE I

Size S - € 0.00

Size M - € 0.00

Size L - € 0.00

Size XL - € 0.00

Size XXL - € 0.00

Size XXXL - € 0.00



**\*720** MILITE/WHITE

**POLO/T-SHIRT ES25**

POLO/T-SHIRT

# MU 7506R

4SH MONDAY

2LA - T-SHIRTS UNITE UOMO

POLO/T-SHIRT ES25

POLO/T-SHIRT



**01** WHITE/JUTA



**68** NAVY BLUE/WHITE



**202** SHARK/DARK BLUE



**382** BOTANICAL/NAVY BLUE

# MU 7510

4SH MONDAY

2LA - T-SHIRTS UNITE UOMO

## TECHNICAL DETAILS

### DESCRIPTION:

Man short sleeve t-shirt in soft cotton jersey with a slim fit. Colmar patch on the left sleeve personalizes it with company brand logo.

## SIZES/PRICES

### SIZE I

Size S - € 0.00

Size M - € 0.00

Size L - € 0.00

Size XL - € 0.00

Size XXL - € 0.00

Size XXXL - € 0.00

**POLO/T-SHIRT ES25**

POLO/T-SHIRT



**\*517** GOLDSAND

# MU 7510

4SH MONDAY

2LA - T-SHIRTS UNITE UOMO

POLO/T-SHIRT ES25

POLO/T-SHIRT



**01** WHITE



**68** NAVY BLUE



**99** BLACK



**202** SHARK



**382** BOTANICAL



**720** MILITE

# MU 7646

4SH MONDAY

2LA - T-SHIRTS UNITE UOMO

## TECHNICAL DETAILS

### DESCRIPTION:

Men's short sleeves polo shirt made by soft stretch cotton piquet. Collar and armholes are both made by ribs tone on tone. Button closure and regular fit. Side vents give greater comfort in movement. Colmar patch on left sleeve personalize the item with company brand logo.

Normal fit

Rib on armholes

Rib on neck

Button fastening

Sides vent

## SIZES/PRICES

### SIZE I

Size S - € 0.00

Size M - € 0.00

Size L - € 0.00

Size XL - € 0.00

Size XXL - € 0.00

Size XXXL - € 0.00



**\*01** WHITE

**POLO/T-SHIRT ES25**

POLO/T-SHIRT

# MU 7646

4SH MONDAY

2LA - T-SHIRTS UNITE UOMO

## TECHNICAL DETAILS

### DESCRIPTION:

Men's short sleeves polo shirt made by soft stretch cotton piquet. Collar and armholes are both made by ribs tone on tone. Button closure and regular fit. Side vents give greater comfort in movement. Colmar patch on left sleeve personalize the item with company brand logo.

Normal fit

Rib on armholes

Rib on neck

Button fastening

Sides vent

## SIZES/PRICES

### SIZE I

Size S - € 0.00

Size M - € 0.00

Size L - € 0.00

Size XL - € 0.00

Size XXL - € 0.00

Size XXXL - € 0.00



**\*382** BOTANICAL

**POLO/T-SHIRT ES25**

POLO/T-SHIRT

# MU 7646

4SH MONDAY

2LA - T-SHIRTS UNITE UOMO

## TECHNICAL DETAILS

### DESCRIPTION:

Men's short sleeves polo shirt made by soft stretch cotton piquet. Collar and armholes are both made by ribs tone on tone. Button closure and regular fit. Side vents give greater comfort in movement. Colmar patch on left sleeve personalize the item with company brand logo.

Normal fit

Rib on armholes

Rib on neck

Button fastening

Sides vent

## SIZES/PRICES

### SIZE I

Size S - € 0.00

Size M - € 0.00

Size L - € 0.00

Size XL - € 0.00

Size XXL - € 0.00

Size XXXL - € 0.00



**\*639** ANGELIC BLUE

**POLO/T-SHIRT ES25**

POLO/T-SHIRT

# MU 7646

4SH MONDAY

2LA - T-SHIRTS UNITE UOMO

## TECHNICAL DETAILS

### DESCRIPTION:

Men's short sleeves polo shirt made by soft stretch cotton piquet. Collar and armholes are both made by ribs tone on tone. Button closure and regular fit. Side vents give greater comfort in movement. Colmar patch on left sleeve personalize the item with company brand logo.

Normal fit

Rib on armholes

Rib on neck

Button fastening

Sides vent

## SIZES/PRICES

### SIZE I

Size S - € 0.00

Size M - € 0.00

Size L - € 0.00

Size XL - € 0.00

Size XXL - € 0.00

Size XXXL - € 0.00



**\*674** DARK BLUE

**POLO/T-SHIRT ES25**

POLO/T-SHIRT

# MU 7646

4SH MONDAY

2LA - T-SHIRTS UNITE UOMO

## TECHNICAL DETAILS

### DESCRIPTION:

Men's short sleeves polo shirt made by soft stretch cotton piquet. Collar and armholes are both made by ribs tone on tone. Button closure and regular fit. Side vents give greater comfort in movement. Colmar patch on left sleeve personalize the item with company brand logo.

Normal fit

Rib on armholes

Rib on neck

Button fastening

Sides vent

## SIZES/PRICES

### SIZE I

Size S - € 0.00

Size M - € 0.00

Size L - € 0.00

Size XL - € 0.00

Size XXL - € 0.00

Size XXXL - € 0.00



**\*712** BURNT

**POLO/T-SHIRT ES25**

POLO/T-SHIRT

# MU 7646

4SH MONDAY

2LA - T-SHIRTS UNITE UOMO

## TECHNICAL DETAILS

### DESCRIPTION:

Men's short sleeves polo shirt made by soft stretch cotton piquet. Collar and armholes are both made by ribs tone on tone. Button closure and regular fit. Side vents give greater comfort in movement. Colmar patch on left sleeve personalize the item with company brand logo.

Normal fit

Rib on armholes

Rib on neck

Button fastening

Sides vent

## SIZES/PRICES

### SIZE I

Size S - € 0.00

Size M - € 0.00

Size L - € 0.00

Size XL - € 0.00

Size XXL - € 0.00

Size XXXL - € 0.00



**\*713** ROULETTE

**POLO/T-SHIRT ES25**

POLO/T-SHIRT

# MU 7646

4SH MONDAY

2LA - T-SHIRTS UNITE UOMO

## TECHNICAL DETAILS

### DESCRIPTION:

Men's short sleeves polo shirt made by soft stretch cotton piquet. Collar and armholes are both made by ribs tone on tone. Button closure and regular fit. Side vents give greater comfort in movement. Colmar patch on left sleeve personalize the item with company brand logo.

Normal fit

Rib on armholes

Rib on neck

Button fastening

Sides vent

## SIZES/PRICES

### SIZE I

Size S - € 0.00

Size M - € 0.00

Size L - € 0.00

Size XL - € 0.00

Size XXL - € 0.00

Size XXXL - € 0.00



**\*715** AMBER

**POLO/T-SHIRT ES25**

POLO/T-SHIRT

# MU 7646

4SH MONDAY

2LA - T-SHIRTS UNITE UOMO

## TECHNICAL DETAILS

### DESCRIPTION:

Men's short sleeves polo shirt made by soft stretch cotton piquet. Collar and armholes are both made by ribs tone on tone. Button closure and regular fit. Side vents give greater comfort in movement. Colmar patch on left sleeve personalize the item with company brand logo.

Normal fit

Rib on armholes

Rib on neck

Button fastening

Sides vent

## SIZES/PRICES

### SIZE I

Size S - € 0.00

Size M - € 0.00

Size L - € 0.00

Size XL - € 0.00

Size XXL - € 0.00

Size XXXL - € 0.00



**\*716** TRUNK

**POLO/T-SHIRT ES25**

POLO/T-SHIRT

# MU 7646

4SH MONDAY

2LA - T-SHIRTS UNITE UOMO

## TECHNICAL DETAILS

### DESCRIPTION:

Men's short sleeves polo shirt made by soft stretch cotton piquet. Collar and armholes are both made by ribs tone on tone. Button closure and regular fit. Side vents give greater comfort in movement. Colmar patch on left sleeve personalize the item with company brand logo.

Normal fit

Rib on armholes

Rib on neck

Button fastening

Sides vent

## SIZES/PRICES

### SIZE I

Size S - € 0.00

Size M - € 0.00

Size L - € 0.00

Size XL - € 0.00

Size XXL - € 0.00

Size XXXL - € 0.00



**\*718** BLADE

**POLO/T-SHIRT ES25**

POLO/T-SHIRT

# MU 7646

4SH MONDAY

2LA - T-SHIRTS UNITE UOMO

POLO/T-SHIRT ES25

POLO/T-SHIRT



**68** NAVY BLUE



**99** BLACK



**202** SHARK



**349** BIG BABOL



**517** GOLDSAND



**647** DOLLAR

# MU 7646

4SH MONDAY

2LA - T-SHIRTS UNITE UOMO

POLO/T-SHIRT ES25

POLO/T-SHIRT



**668** TROPICO



**672** SEASIDE



**700** EMOJI



**703** GREEN DUST



**711** JUTA



**719** TOPAZ

# MU 7646

4SH MONDAY

2LA - T-SHIRTS UNITE UOMO



**720** MILITE

**POLO/T-SHIRT ES25**

POLO/T-SHIRT

# MU 7659N

4SH MONDAY

2LA - T-SHIRTS UNITE UOMO

## TECHNICAL DETAILS

### DESCRIPTION:

Man short sleeves polo made by soft stretch cotton piquete. Tricolor stripes with corporate colors on neck and contrasting stripe on armholes personalize this item. Regular fit with side splits which give more comfort. Colmar patch on the left sleeve and "C" patch on right back, personalize the style with company brand logo.

Rib on neck

Rib on armholes

Button fastening

Sides vent

Normal fit

## SIZES/PRICES

### SIZE I

Size S - € 0.00

Size M - € 0.00

Size L - € 0.00

Size XL - € 0.00

Size XXL - € 0.00

Size XXXL - € 0.00



**\*714** BUTTER

**POLO/T-SHIRT ES25**

POLO/T-SHIRT

# MU 7659N

4SH MONDAY

2LA - T-SHIRTS UNITE UOMO

POLO/T-SHIRT ES25

POLO/T-SHIRT



**01** WHITE



**68** NAVY BLUE



**99** BLACK



**202** SHARK



**382** BOTANICAL



**517** GOLDSAND

# MU 7659N

4SH MONDAY

2LA - T-SHIRTS UNITE UOMO

POLO/T-SHIRT ES25

POLO/T-SHIRT



**674** DARK BLUE



**712** BURNT



**713** ROULETTE



**719** TOPAZ



**720** MILITE

# MU 7687

4SH MONDAY

2LA - T-SHIRTS UNITE UOMO

## TECHNICAL DETAILS

### DESCRIPTION:

Short-sleeved men's polo shirt made of soft stretch cotton pique. The collar features a contrasting color stripe that matches the color of the under collar, the rib on the sleeves and the under placket. A classic polo shirt with an extra touch of color.

Rib on neck

Rib on armholes

Button fastening

Sides vent

Normal fit

## SIZES/PRICES

### SIZE I

Size S - € 0.00

Size M - € 0.00

Size L - € 0.00

Size XL - € 0.00

Size XXL - € 0.00

Size XXXL - € 0.00



**\*01** BIANCO/JUTA

**POLO/T-SHIRT ES25**

POLO/T-SHIRT

# MU 7687

4SH MONDAY

2LA - T-SHIRTS UNITE UOMO

**POLO/T-SHIRT ES25**

POLO/T-SHIRT



**68** NAVY BLUE/WHITE



**202** SHARK/DARK BLUE



**382** BOTANICAL/NAVY BLUE



**720** MILITE/WHITE

# MU 7688

4SH MONDAY

2LA - T-SHIRTS UNITE UOMO

## TECHNICAL DETAILS

### DESCRIPTION:

Short-sleeved men's polo shirt made of soft stretch cotton piquet characterized by three tricolor stripes on the neck that reflect the company colours. The fit is regular and the side vents give greater comfort in movement. The Colmar logo on the left sleeve personalizes the garment.

Rib on neck

Rib on armholes

Button fastening

Sides vent

Normal fit

## SIZES/PRICES

### SIZE I

Size S - € 0.00

Size M - € 0.00

Size L - € 0.00

Size XL - € 0.00

Size XXL - € 0.00

Size XXXL - € 0.00



**\*720** MILITE

**POLO/T-SHIRT ES25**

POLO/T-SHIRT

# MU 7688

4SH MONDAY

2LA - T-SHIRTS UNITE UOMO

**POLO/T-SHIRT ES25**

POLO/T-SHIRT



**01** WHITE



**68** NAVY BLUE



**202** SHARK



**382** BOTANICAL



**703** GREEN DUST



**712** BURNT

# MU 7688

4SH MONDAY

2LA - T-SHIRTS UNITE UOMO



**714** BUTTER

**POLO/T-SHIRT ES25**

POLO/T-SHIRT

# MU 7689

4SH MONDAY

2LA - T-SHIRTS UNITE UOMO

## TECHNICAL DETAILS

### DESCRIPTION:

Short-sleeved men's polo shirt made of soft stretch cotton pique with shirt collar. Inserts along the shoulders and sleeves are made of the same material as the polo but in a contrasting colour. A black transfer with the glossy COLMAR ORIGINALS writing is applied along the left sleeve.

Normal fit

Transfer

Inserts

Button fastening

## SIZES/PRICES

### SIZE I

Size S - € 0.00

Size M - € 0.00

Size L - € 0.00

Size XL - € 0.00

Size XXL - € 0.00

Size XXXL - € 0.00



**\*202** SHARK/DARK BLUE

**POLO/T-SHIRT ES25**

POLO/T-SHIRT

# MU 7689

4SH MONDAY

2LA - T-SHIRTS UNITE UOMO

**POLO/T-SHIRT ES25**

POLO/T-SHIRT



**01** WHITE/JUTA



**68** NAVY BLUE/BIANCO



**382** BOTANICAL/NAVY BLUE

# MU 7693

4SH MONDAY

2LA - T-SHIRTS UNITE UOMO

## TECHNICAL DETAILS

### DESCRIPTION:

Men's short sleeves polo shirt made by soft stretch cotton piquet. Collar and armholes are both made by ribs tone on tone. Button closure and regular fit. Side vents give greater comfort in movement. Colmar patch on left sleeve personalize the item with company brand logo.

Normal fit

Rib on armholes

Rib on neck

Button fastening

Sides vent

Monochrome logo

## SIZES/PRICES

### SIZE I

Size S - € 0.00

Size M - € 0.00

Size L - € 0.00

Size XL - € 0.00

Size XXL - € 0.00

Size XXXL - € 0.00



**\*01** WHITE/TOPAZ

**POLO/T-SHIRT ES25**

POLO/T-SHIRT

# MU 7693

4SH MONDAY

2LA - T-SHIRTS UNITE UOMO

## TECHNICAL DETAILS

### DESCRIPTION:

Men's short sleeves polo shirt made by soft stretch cotton piquet. Collar and armholes are both made by ribs tone on tone. Button closure and regular fit. Side vents give greater comfort in movement. Colmar patch on left sleeve personalize the item with company brand logo.

Normal fit

Rib on armholes

Rib on neck

Button fastening

Sides vent

Monochrome logo

## SIZES/PRICES

### SIZE I

Size S - € 0.00

Size M - € 0.00

Size L - € 0.00

Size XL - € 0.00

Size XXL - € 0.00

Size XXXL - € 0.00



**\*202** SHARK/ANGELIC BLUE

**POLO/T-SHIRT ES25**

POLO/T-SHIRT

# MU 7693

4SH MONDAY

2LA - T-SHIRTS UNITE UOMO

## TECHNICAL DETAILS

### DESCRIPTION:

Men's short sleeves polo shirt made by soft stretch cotton piquet. Collar and armholes are both made by ribs tone on tone. Button closure and regular fit. Side vents give greater comfort in movement. Colmar patch on left sleeve personalize the item with company brand logo.

Normal fit

Rib on armholes

Rib on neck

Button fastening

Sides vent

Monochrome logo

## SIZES/PRICES

### SIZE I

Size S - € 0.00

Size M - € 0.00

Size L - € 0.00

Size XL - € 0.00

Size XXL - € 0.00

Size XXXL - € 0.00



**\*517** GOLDSAND/SHARK

**POLO/T-SHIRT ES25**

POLO/T-SHIRT

# MU 7693

4SH MONDAY

2LA - T-SHIRTS UNITE UOMO

## TECHNICAL DETAILS

### DESCRIPTION:

Men's short sleeves polo shirt made by soft stretch cotton piquet. Collar and armholes are both made by ribs tone on tone. Button closure and regular fit. Side vents give greater comfort in movement. Colmar patch on left sleeve personalize the item with company brand logo.

Normal fit

Rib on armholes

Rib on neck

Button fastening

Sides vent

Monochrome logo

## SIZES/PRICES

### SIZE I

Size S - € 0.00

Size M - € 0.00

Size L - € 0.00

Size XL - € 0.00

Size XXL - € 0.00

Size XXXL - € 0.00



**\*719** TOPAZ/GOLDSAND

**POLO/T-SHIRT ES25**

POLO/T-SHIRT

# MU 7693

4SH MONDAY

2LA - T-SHIRTS UNITE UOMO

**POLO/T-SHIRT ES25**

POLO/T-SHIRT



**68** NAVY BLUE/WHITE

# CAMICIE

# MU 8572

32C FUNKY

21A - CAMICIE UOMO

## TECHNICAL DETAILS

### DESCRIPTION:

Funny and fresh short-sleeved shirt in lightweight water-repellent nylon with a slightly wrinkled appearance with a matching tone logo applied on the left sleeve. Fastening with visible press studs matching the color of the fabric, chest pocket and comfort fit. Can be used over a t-shirt or worn individually.

Comfort fit

Button fastening

Chest pocket

Monochrome logo

## SIZES/PRICES

### SIZE I

Size S - € 0.00

Size M - € 0.00

Size L - € 0.00

Size XL - € 0.00

Size XXL - € 0.00



**\*716** TRUNK

**CAMICIE ES25**

CAMICIE

# MU 8572

3ZC FUNKY

21A - CAMICIE UOMO

## CAMICIE ES25

CAMICIE



**68** NAVY BLUE



**99** BLACK



**711** JUTA



**718** BLADE



**720** MILITE

# MU 8572

62C FLOODLIGHTS  
21A - CAMICIE UOMO

## TECHNICAL DETAILS

### DESCRIPTION:

Funny and fresh short-sleeved shirt in light water-repellent nylon with all-over patterned print with matching tone logo applied on the left sleeve. Fastening with tonal snaps, chest pocket and comfort fit. Can be used over a t-shirt or worn individually.

Comfort fit

Button fastening

Chest pocket

Monochrome logo

## SIZES/PRICES

### SIZE I

Size S - € 0.00

Size M - € 0.00

Size L - € 0.00

Size XL - € 0.00

Size XXL - € 0.00



**\*703** GREEN DUST STAMP

**CAMICIE ES25**  
CAMICIE

# MU 8572

62C FLOODLIGHTS  
21A - CAMICIE UOMO

## TECHNICAL DETAILS

### DESCRIPTION:

Funny and fresh short-sleeved shirt in light water-repellent nylon with all-over patterned print with matching tone logo applied on the left sleeve. Fastening with tonal snaps, chest pocket and comfort fit. Can be used over a t-shirt or worn individually.

Comfort fit

Button fastening

Chest pocket

Monochrome logo

## SIZES/PRICES

### SIZE I

Size S - € 0.00

Size M - € 0.00

Size L - € 0.00

Size XL - € 0.00

Size XXL - € 0.00



**\*716** TRUNK CAMOU

**CAMICIE ES25**  
CAMICIE

# MU 8572

62C FLOODLIGHTS

21A - CAMICIE UOMO



**517** GOLDSAND STAMP



**674** DARK BLUE CAMOU

**CAMICIE ES25**

CAMICIE

# MU 8573

12D PLANNER

21A - CAMICIE UOMO

## TECHNICAL DETAILS

### DESCRIPTION:

Fresh and comfortable short-sleeved shirt with front opening with buttons made of a fresh and light cotton popeline with an all over print. The fit is comfortable and two chest pockets have been created from the cut on the front yoke. Woven label with COLMAR ORIGINALS jacquard writing applied on the hem of the shirt.

Comfort fit

Button fastening

Outside pockets

Print

## SIZES/PRICES

### SIZE I

Size S - € 0.00

Size M - € 0.00

Size L - € 0.00

Size XL - € 0.00

Size XXL - € 0.00



**\*517** GOLDSAND STAMP

**CAMICIE ES25**

CAMICIE

# MU 8573

1ZD PLANNER

21A - CAMICIE UOMO



**639** ANGELIC BLUE STAMP

**CAMICIE ES25**

CAMICIE

# MU 8573

42A PAMUK

21A - CAMICIE UOMO

## TECHNICAL DETAILS

### DESCRIPTION:

Fresh and comfortable short-sleeved shirt with front opening with buttons made of a fresh and light cotton popeline. The fit is comfortable and two chest pockets have been created from the cut on the front yoke. Woven label with COLMAR ORIGINALS jacquard writing applied on the hem of the shirt.

Comfort fit

Button fastening

Outside pockets

## SIZES/PRICES

### SIZE I

Size S - € 0.00

Size M - € 0.00

Size L - € 0.00

Size XL - € 0.00

Size XXL - € 0.00



**\*01** WHITE

**CAMICIE ES25**

CAMICIE

# MU 8573

42A PAMUK

21A - CAMICIE UOMO

CAMICIE ES25

CAMICIE



**68** NAVY BLUE



**720** MILITE

# MU 8574

42A PAMUK

21A - CAMICIE UOMO

## TECHNICAL DETAILS

### DESCRIPTION:

Fresh long-sleeved shirt with front opening with buttons made of a fresh and light cotton popeline. The fit is comfortable and two chest pockets have been created from the cut on the front yoke. Woven label with COLMAR ORIGINALS jacquard writing applied on the hem of the shirt.

Normal fit

Button fastening

Outside pockets

## SIZES/PRICES

### SIZE I

Size S - € 0.00

Size M - € 0.00

Size L - € 0.00

Size XL - € 0.00

Size XXL - € 0.00

Size XXXL - € 0.00



**\*01** WHITE

**CAMICIE ES25**

CAMICIE

# MU 8574

4ZA PAMUK

21A - CAMICIE UOMO



**68** NAVY BLUE



**720** MILITE

**CAMICIE ES25**

CAMICIE

# MU 8575

22A LODGE

21A - CAMICIE UOMO

## TECHNICAL DETAILS

### DESCRIPTION:

Fresh and modern short-sleeved shirt with front opening with buttons made of a fresh and light cotton-blend linen fabric. The fit is comfortable and on the left chest we find a patch pocket. The buttons match the base fabric and a label with the jacquard writing COLMAR ORIGINALS personalizes the garment.

Comfort fit

Button fastening

Chest pocket

## SIZES/PRICES

### SIZE I

Size S - € 0.00

Size M - € 0.00

Size L - € 0.00

Size XL - € 0.00

Size XXL - € 0.00



**\*715** AMBER

**CAMICIE ES25**

CAMICIE

# MU 8575

22A LODGE  
21A - CAMICIE UOMO

**CAMICIE ES25**  
CAMICIE



**01** WHITE



**68** NAVY BLUE



**720** MILITE

# MU 8576

82B TECHNICALITY

21A - CAMICIE UOMO

## TECHNICAL DETAILS

### DESCRIPTION:

Comfortable and sporty long-sleeved shirt, made of a nylon and cotton blend stretch pique with shirt collar and central buttoning. A jacquard label applied to the bottom personalizes the garment.

Normal fit

Button fastening

## SIZES/PRICES

### SIZE I

Size S - € 0.00

Size M - € 0.00

Size L - € 0.00

Size XL - € 0.00

Size XXL - € 0.00

Size XXXL - € 0.00



**\*01** WHITE

**CAMICIE ES25**

CAMICIE

# MU 8576

82B TECHNICALITY  
21A - CAMICIE UOMO

**CAMICIE ES25**  
CAMICIE



**68** NAVY BLUE



**202** SHARK



**711** JUTA



**718** BLADE



**720** MILITE

# MU 8577

82B TECHNICALITY

21A - CAMICIE UOMO

## TECHNICAL DETAILS

### DESCRIPTION:

Comfortable and sporty short-sleeved shirt, made of a nylon and cotton blend stretch pique with shirt collar and central buttoning. A jacquard label applied to the bottom personalizes the garment.

Normal fit

Button fastening

## SIZES/PRICES

### SIZE I

Size S - € 0.00

Size M - € 0.00

Size L - € 0.00

Size XL - € 0.00

Size XXL - € 0.00

Size XXXL - € 0.00



**\*202** SHARK

**CAMICIE ES25**

CAMICIE

# MU 8577

82B TECHNICALITY  
21A - CAMICIE UOMO

**CAMICIE ES25**  
CAMICIE



**01** WHITE



**68** NAVY BLUE



**711** JUTA



**718** BLADE



**720** MILITE

# MAGLIERIA

# MU 4473

2XH SUPERFINE  
2GA - PULLOVERS UOMO

## TECHNICAL DETAILS

### DESCRIPTION:

Cool man's crew-neck jumper on gauge 12 made from a 100% cotton yarn dyed with normal fit suitable for everyday life.

Normal fit

Rib on bottom

Ribs on cuffs

Rib on neck

## SIZES/PRICES

### SIZE I

Size S - € 0.00

Size M - € 0.00

Size L - € 0.00

Size XL - € 0.00

Size XXL - € 0.00

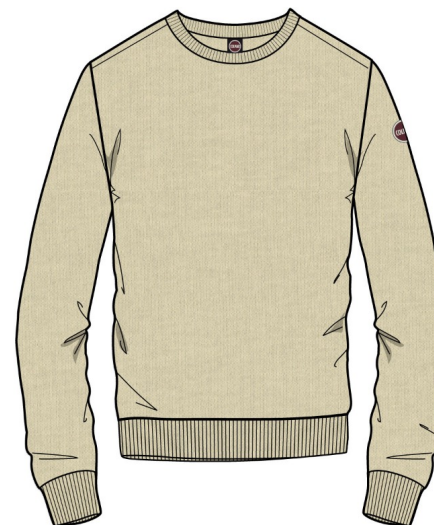

**\*714** BUTTER

**MAGLIERIA ES25**  
MAGLIERIA

# MU 4473

2XH SUPERFINE  
2GA - PULLOVERS UOMO

MAGLIERIA ES25  
MAGLIERIA



**68** NAVY BLUE



**99** BLACK



**674** DARK BLUE



**711** JUTA



**720** MILITE

# MU 4479T

3XM EXPLORING  
2GA - PULLOVERS UOMO

## TECHNICAL DETAILS

### DESCRIPTION:

Crew neck jumper on gauge 12 made from 100%cotton garment dyed and washed out for a fresh and summer look. The vintage effect is not plain and this has not to be considered as a defects but as a particular feature of a dyeing process.

Normal fit

Garment dyed

Rib on bottom

Ribs on cuffs

Rib on neck

## SIZES/PRICES

### SIZE I

Size S - € 0.00

Size M - € 0.00

Size L - € 0.00

Size XL - € 0.00

Size XXL - € 0.00



**\*202** SHARK

**MAGLIERIA ES25**  
MAGLIERIA

# MU 4479T

3XM EXPLORING  
2GA - PULLOVERS UOMO

## TECHNICAL DETAILS

### DESCRIPTION:

Crew neck jumper on gauge 12 made from 100%cotton garment dyed and washed out for a fresh and summer look. The vintage effect is not plain and this has not to be considered as a defects but as a particular feature of a dyeing process.

Normal fit

Garment dyed

Rib on bottom

Ribs on cuffs

Rib on neck

## SIZES/PRICES

### SIZE I

Size S - € 0.00

Size M - € 0.00

Size L - € 0.00

Size XL - € 0.00

Size XXL - € 0.00



**\*716** TRUNK

**MAGLIERIA ES25**  
MAGLIERIA

# MU 4479T

3XM EXPLORING  
2GA - PULLOVERS UOMO

## TECHNICAL DETAILS

### DESCRIPTION:

Crew neck jumper on gauge 12 made from 100%cotton garment dyed and washed out for a fresh and summer look. The vintage effect is not plain and this has not to be considered as a defects but as a particular feature of a dyeing process.

Normal fit

Garment dyed

Rib on bottom

Ribs on cuffs

Rib on neck

## SIZES/PRICES

### SIZE I

Size S - € 0.00

Size M - € 0.00

Size L - € 0.00

Size XL - € 0.00

Size XXL - € 0.00



**\*720** MILITE

**MAGLIERIA ES25**  
MAGLIERIA

# MU 4479T

3XM EXPLORING  
2GA - PULLOVERS UOMO

**MAGLIERIA ES25**  
MAGLIERIA



**68** NAVY BLUE



**382** BOTANICAL



**517** GOLDSAND



**711** JUTA



**718** BLADE

# MU 4406

12G BAFFLE

2GA - PULLOVERS UOMO

## TECHNICAL DETAILS

### DESCRIPTION:

Fresh crew-neck sweater for men with long sleeves, knitted on 12 gauge and made of a 100% yarn-dyed cotton yarn with a particular canvas stitch. Label at the bottom with the company logo.

Normal fit

Rib on bottom

Ribs on cuffs

Rib on neck

## SIZES/PRICES

### SIZE I

Size S - € 0.00

Size M - € 0.00

Size L - € 0.00

Size XL - € 0.00

Size XXL - € 0.00



**\*674** DARK BLUE

**MAGLIERIA ES25**

MAGLIERIA

# MU 4406

12G BAFFLE  
2GA - PULLOVERS UOMO

**MAGLIERIA ES25**  
MAGLIERIA



**68** NAVY BLUE



**711** JUTA

# MU 4407T

4ZG KINKY

2GA - PULLOVERS UOMO

## TECHNICAL DETAILS

### DESCRIPTION:

Cool man's crew-neck short sleeves t-shirt on gauge 18 made from a 100% cotton yarn dyed with normal fit suitable for everyday life. The vintage effect is not plain and this has not to be considered as a defects but as a particular feature of a dyeing process.

Normal fit

Garment dyed

## SIZES/PRICES

### SIZE I

Size S - € 0.00

Size M - € 0.00

Size L - € 0.00

Size XL - € 0.00

Size XXL - € 0.00



**\*517** GOLDSAND

**MAGLIERIA ES25**

MAGLIERIA

# MU 4407T

4ZG KINKY

2GA - PULLOVERS UOMO

MAGLIERIA ES25

MAGLIERIA



**68** NAVY BLUE



**712** BURNT



**720** MILITE

# MU 4408T

4ZG KINKY

2GA - PULLOVERS UOMO

## TECHNICAL DETAILS

### DESCRIPTION:

Cool and elegant knitted short sleeves polo made from cotton yarn dyed on gauge 18 with front placket, bottom and sleeves knitted ribs. The vintage effect is not plain and this has not to be considered as a defects but as a particular feature of a dyeing process.

Normal fit

Rib on bottom

Rib on neck

Garment dyed

## SIZES/PRICES

### SIZE I

Size S - € 0.00

Size M - € 0.00

Size L - € 0.00

Size XL - € 0.00

Size XXL - € 0.00



**\*712** BURNT

**MAGLIERIA ES25**

MAGLIERIA

# MU 4408T

42G KINKY

2GA - PULLOVERS UOMO

MAGLIERIA ES25

MAGLIERIA



**68** NAVY BLUE



**517** GOLDSAND



**720** MILITE

# MU 4409

22G FIZZY

2GA - PULLOVERS UOMO

## TECHNICAL DETAILS

### DESCRIPTION:

Classic crew neck with long sleeves in stocking stitch worked on a very light 18 gauge, made of a particular cotton and linen blend yarn with a melange effect for all colourways.

Normal fit

Ribs on cuffs

Rib on bottom

Ribs on cuffs

Rib on neck

## SIZES/PRICES

### SIZE I

Size S - € 0.00

Size M - € 0.00

Size L - € 0.00

Size XL - € 0.00

Size XXL - € 0.00



**\*718** BLADE

**MAGLIERIA ES25**

MAGLIERIA

# MU 4409

22G FIZZY

2GA - PULLOVERS UOMO

MAGLIERIA ES25

MAGLIERIA



**68** NAVY BLUE



**703** GREEN DUST



**711** JUTA



**720** MILITE

# MU 4410

22G FIZZY

2GA - PULLOVERS UOMO

## TECHNICAL DETAILS

### DESCRIPTION:

Fresh stockinette t-shirt worked on a very light 18 gauge, made of a particular cotton and linen blend yarn with a melange effect for all colourways.

Normal fit

Garment dyed

Rib on neck

Ribs on waist

## SIZES/PRICES

### SIZE I

Size S - € 0.00

Size M - € 0.00

Size L - € 0.00

Size XL - € 0.00

Size XXL - € 0.00



**\*703** GREEN DUST

**MAGLIERIA ES25**

MAGLIERIA

# MU 4410

22G FIZZY

2GA - PULLOVERS UOMO

MAGLIERIA ES25

MAGLIERIA



**68** NAVY BLUE



**711** JUTA



**718** BLADE



**720** MILITE

# MU 4411

22G FIZZY

2GA - PULLOVERS UOMO

## TECHNICAL DETAILS

### DESCRIPTION:

Fresh and elegant short-sleeved polo shirt made of stocking stitch in a cotton and linen blend yarn on a very light 18 gauge with placket, collar, cuffs and bottom in knitted rib. The appearance is deliberately melange for all the colourways.

Normal fit

Rib on bottom

Rib on neck

## SIZES/PRICES

### SIZE I

Size S - € 0.00

Size M - € 0.00

Size L - € 0.00

Size XL - € 0.00

Size XXL - € 0.00



**\*68** NAVY BLUE

**MAGLIERIA ES25**

MAGLIERIA

# MU 4411

22G FIZZY

2GA - PULLOVERS UOMO

MAGLIERIA ES25

MAGLIERIA



**703** GREEN DUST



**711** JUTA



**718** BLADE



**720** MILITE

# PANTALONI

# MU 0571

3YO BILLIONS

2DM - PANTALONI NON IMBOTTITI UOMO

## TECHNICAL DETAILS

### DESCRIPTION:

Regular fit trousers made with a super opaque, technical, wrinkle-resistant and easy-care material. Versatile material that adapts to the creation of sporty but at the same time elegant garments suitable for any occasion. A back label stitched inside the belt characterizes the item with the jacquard writing COLMAR ORIGINALS.

Normal fit

Button fastening

Trousers bottom width cm 18

## SIZES/PRICES

### SIZE A

Size 46 - € 0.00

Size 48 - € 0.00

Size 50 - € 0.00

Size 52 - € 0.00

Size 54 - € 0.00

Size 56 - € 0.00

Size 58 - € 0.00

PANTALONI ES25

PANTALONI

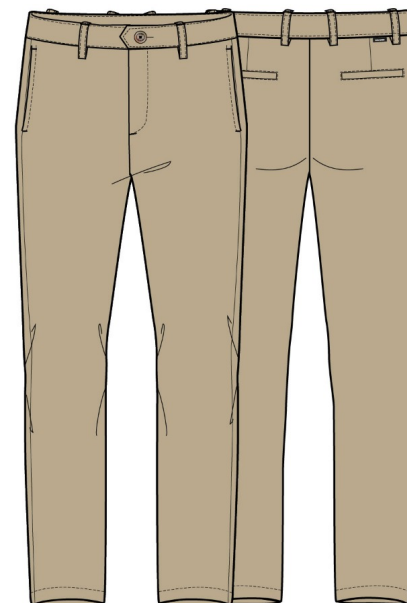

**\*711** JUTA

# MU 0571

3YO BILLIONS

2DM - PANTALONI NON IMBOTTITI UOMO

## TECHNICAL DETAILS

### DESCRIPTION:

Regular fit trousers made with a super opaque, technical, wrinkle-resistant and easy-care material. Versatile material that adapts to the creation of sporty but at the same time elegant garments suitable for any occasion. A back label stitched inside the belt characterizes the item with the jacquard writing COLMAR ORIGINALS.

Normal fit

Button fastening

Trousers bottom width cm 18

## SIZES/PRICES

### SIZE A

Size 46 - € 0.00

Size 48 - € 0.00

Size 50 - € 0.00

Size 52 - € 0.00

Size 54 - € 0.00

Size 56 - € 0.00

Size 58 - € 0.00

**\*718** BLADE

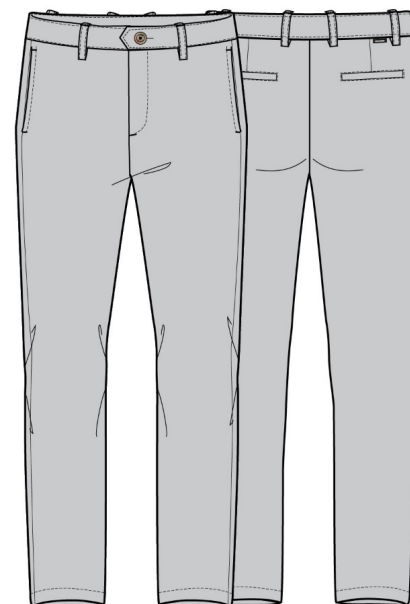

**PANTALONI ES25**

PANTALONI

# MU 0571

3YO BILLIONS

2DM - PANTALONI NON IMBOTTITI UOMO

PANTALONI ES25

PANTALONI



**68** NAVY BLUE



**99** BLACK



**712** BURNT



**720** MILITE

# MU 0572

3YO BILLIONS

2DM - PANTALONI NON IMBOTTITI UOMO

## TECHNICAL DETAILS

### DESCRIPTION:

Regular fit trousers made with a super opaque, technical, wrinkle-resistant and easy-care material. Versatile material that adapts to the creation of sporty but at the same time elegant garments suitable for any occasion. The bottom of this model is turned up and the back pockets are closed by flaps with hidden buttons. A back label stitched inside the belt characterizes the item with the jacquard writing COLMAR ORIGINALS.

Normal fit

Trousers bottom width cm 18

## SIZES/PRICES

### SIZE A

Size 46 - € 0.00

Size 48 - € 0.00

Size 50 - € 0.00

Size 52 - € 0.00

Size 54 - € 0.00

Size 56 - € 0.00

Size 58 - € 0.00

**\*674** DARK BLUE



**PANTALONI ES25**

PANTALONI

# MU 0572

3YO BILLIONS

2DM - PANTALONI NON IMBOTTITI UOMO

## TECHNICAL DETAILS

### DESCRIPTION:

Regular fit trousers made with a super opaque, technical, wrinkle-resistant and easy-care material. Versatile material that adapts to the creation of sporty but at the same time elegant garments suitable for any occasion. The bottom of this model is turned up and the back pockets are closed by flaps with hidden buttons. A back label stitched inside the belt characterizes the item with the jacquard writing COLMAR ORIGINALS.

Normal fit

Trousers bottom width cm 18

## SIZES/PRICES

### SIZE A

Size 46 - € 0.00

Size 48 - € 0.00

Size 50 - € 0.00

Size 52 - € 0.00

Size 54 - € 0.00

Size 56 - € 0.00

Size 58 - € 0.00

**\*712** BURNT

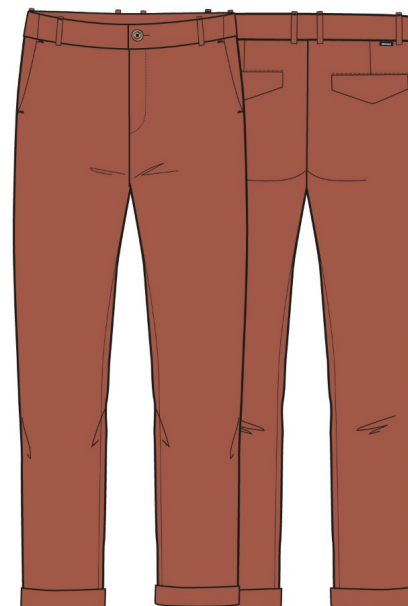

**PANTALONI ES25**

PANTALONI

# MU 0572

3YO BILLIONS

2DM - PANTALONI NON IMBOTTITI UOMO

**PANTALONI ES25**

PANTALONI



**68** NAVY BLUE



**99** BLACK

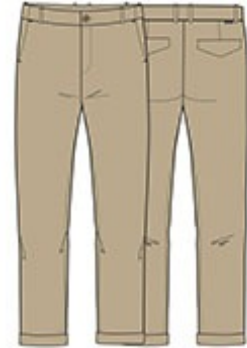

**711** JUTA

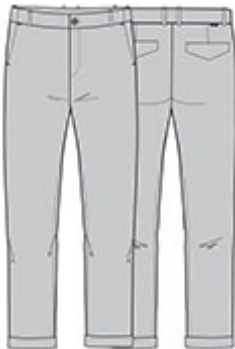

**718** BLADE



**720** MILITE

# MU 0892R

3YO BILLIONS

2DV - PANTALONI CORTI UOMO

## TECHNICAL DETAILS

### DESCRIPTION:

Comfortable shorts with elastic back belt made with a super opaque, technical, wrinkle-resistant and easy-care material. Versatile fabric that adapts to the creation of sporty but at the same time elegant garments suitable for any occasion. A back label stitched inside the belt characterizes the item with the jacquard writing COLMAR ORIGINALS.

stretch belt

Button fastening

## SIZES/PRICES

### SIZE A

Size 46 - € 0.00

Size 48 - € 0.00

Size 50 - € 0.00

Size 52 - € 0.00

Size 54 - € 0.00

Size 56 - € 0.00

Size 58 - € 0.00



**\*712** BURNT

**PANTALONI ES25**

PANTALONI

# MU 0892R

3YO BILLIONS

2DV - PANTALONI CORTI UOMO

## TECHNICAL DETAILS

### DESCRIPTION:

Comfortable shorts with elastic back belt made with a super opaque, technical, wrinkle-resistant and easy-care material. Versatile fabric that adapts to the creation of sporty but at the same time elegant garments suitable for any occasion. A back label stitched inside the belt characterizes the item with the jacquard writing COLMAR ORIGINALS.

stretch belt

Button fastening

## SIZES/PRICES

### SIZE A

Size 46 - € 0.00

Size 48 - € 0.00

Size 50 - € 0.00

Size 52 - € 0.00

Size 54 - € 0.00

Size 56 - € 0.00

Size 58 - € 0.00



**\*720** MILITE

**PANTALONI ES25**

PANTALONI

# MU 0892R

3YO BILLIONS

2DV - PANTALONI CORTI UOMO

## PANTALONI ES25

PANTALONI



**01** WHITE



**68** NAVY BLUE



**99** BLACK



**674** DARK BLUE



**711** JUTA

# MU 0897R

3YO BILLIONS

2DV - PANTALONI CORTI UOMO

PANTALONI ES25

PANTALONI

## TECHNICAL DETAILS

### DESCRIPTION:

Soft Bermuda shorts with a comfortable and modern fit with drawstring and elasticated waist, made with a material with a super matt, technical, wrinkle-free and easy-care appearance. Versatile material that is suitable for the creation of sporty yet elegant garments suitable for any occasion. A label inserted in the back belt personalizes the garment with the COLMAR ORIGINALS jacquard writing.

Pants with stretch belt

Drawstring

Comfort fit

## SIZES/PRICES

### SIZE A

Size 46 - € 0.00

Size 48 - € 0.00

Size 50 - € 0.00

Size 52 - € 0.00

Size 54 - € 0.00

Size 56 - € 0.00

Size 58 - € 0.00

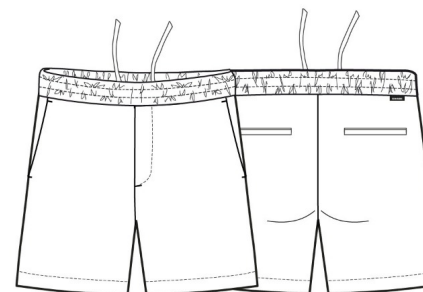

**\*01** WHITE

# MU 0897R

3YO BILLIONS

2DV - PANTALONI CORTI UOMO

## TECHNICAL DETAILS

### DESCRIPTION:

Soft Bermuda shorts with a comfortable and modern fit with drawstring and elasticated waist, made with a material with a super matt, technical, wrinkle-free and easy-care appearance. Versatile material that is suitable for the creation of sporty yet elegant garments suitable for any occasion. A label inserted in the back belt personalizes the garment with the COLMAR ORIGINALS jacquard writing.

Pants with stretch belt

Drawstring

Comfort fit

## SIZES/PRICES

### SIZE A

Size 46 - € 0.00

Size 48 - € 0.00

Size 50 - € 0.00

Size 52 - € 0.00

Size 54 - € 0.00

Size 56 - € 0.00

Size 58 - € 0.00

PANTALONI ES25

PANTALONI



**\*674** DARK BLUE

# MU 0897R

3YO BILLIONS

2DV - PANTALONI CORTI UOMO

## TECHNICAL DETAILS

### DESCRIPTION:

Soft Bermuda shorts with a comfortable and modern fit with drawstring and elasticated waist, made with a material with a super matt, technical, wrinkle-free and easy-care appearance. Versatile material that is suitable for the creation of sporty yet elegant garments suitable for any occasion. A label inserted in the back belt personalizes the garment with the COLMAR ORIGINALS jacquard writing.

Pants with stretch belt

Drawstring

Comfort fit

## SIZES/PRICES

### SIZE A

Size 46 - € 0.00

Size 48 - € 0.00

Size 50 - € 0.00

Size 52 - € 0.00

Size 54 - € 0.00

Size 56 - € 0.00

Size 58 - € 0.00



**\*711** JUTA

**PANTALONI ES25**

PANTALONI

# MU 0897R

3YO BILLIONS

2DV - PANTALONI CORTI UOMO

## PANTALONI ES25

PANTALONI



**68** NAVY BLUE



**99** BLACK



**712** BURNT



**720** MILITE

# MU 0573

1ZA KAPAMA

2DM - PANTALONI NON IMBOTTITI UOMO

## TECHNICAL DETAILS

### DESCRIPTION:

Long cargo trousers with a safari look and a comfortable fit, made of a fresh linen and cotton blend material. Drawstring and elasticated waist make this garment very comfortable and practical also thanks to the pockets on both legs.

Normal fit

Drawstring

Applied pockets

Outside pockets

## SIZES/PRICES

### SIZE A

Size 46 - € 0.00

Size 48 - € 0.00

Size 50 - € 0.00

Size 52 - € 0.00

Size 54 - € 0.00

Size 56 - € 0.00

Size 58 - € 0.00

**\*01** WHITE

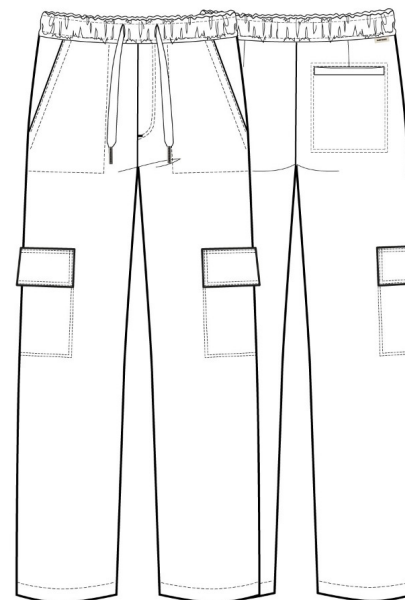

**PANTALONI ES25**

PANTALONI

# MU 0573

1ZA KAPAMA

2DM - PANTALONI NON IMBOTTITI UOMO

## TECHNICAL DETAILS

### DESCRIPTION:

Long cargo trousers with a safari look and a comfortable fit, made of a fresh linen and cotton blend material. Drawstring and elasticated waist make this garment very comfortable and practical also thanks to the pockets on both legs.

Normal fit

Drawstring

Applied pockets

Outside pockets

## SIZES/PRICES

### SIZE A

Size 46 - € 0.00

Size 48 - € 0.00

Size 50 - € 0.00

Size 52 - € 0.00

Size 54 - € 0.00

Size 56 - € 0.00

Size 58 - € 0.00

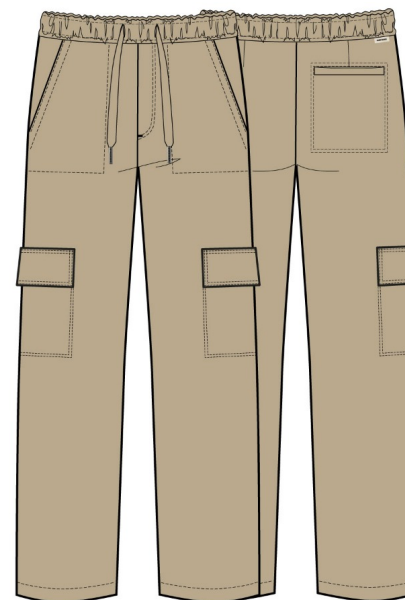

**\*711** JUTA

**PANTALONI ES25**

PANTALONI

# MU 0573

1ZA KAPAMA

2DM - PANTALONI NON IMBOTTITI UOMO

## TECHNICAL DETAILS

### DESCRIPTION:

Long cargo trousers with a safari look and a comfortable fit, made of a fresh linen and cotton blend material. Drawstring and elasticated waist make this garment very comfortable and practical also thanks to the pockets on both legs.

Normal fit

Drawstring

Applied pockets

Outside pockets

## SIZES/PRICES

### SIZE A

Size 46 - € 0.00

Size 48 - € 0.00

Size 50 - € 0.00

Size 52 - € 0.00

Size 54 - € 0.00

Size 56 - € 0.00

Size 58 - € 0.00

**\*716** TRUNK

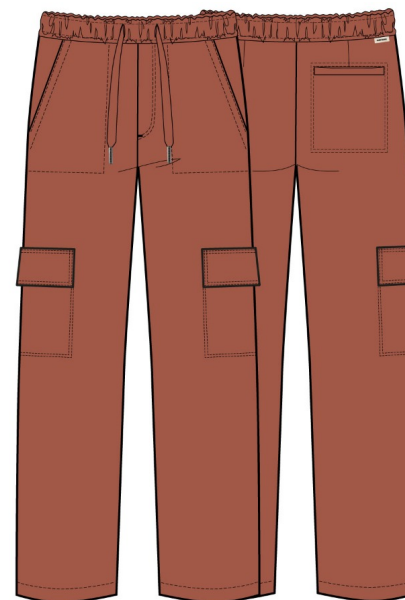

**PANTALONI ES25**

PANTALONI

# MU 0573

1ZA KAPAMA

2DM - PANTALONI NON IMBOTTITI UOMO



**68** NAVY BLUE



**720** MILITE

**PANTALONI ES25**

PANTALONI

# MU 0574

1ZA KAPAMA

2DM - PANTALONI NON IMBOTTITI UOMO

## TECHNICAL DETAILS

### DESCRIPTION:

Classic chino trousers with a stretch waist and internal drawstring, made of a fresh linen and cotton blend material with a clean look. Comfortable slant pockets on the sides and label with the COLMAR ORIGINALS jaquard writing inserted in the back belt.

Normal fit

Drawstring

## SIZES/PRICES

### SIZE A

Size 46 - € 0.00

Size 48 - € 0.00

Size 50 - € 0.00

Size 52 - € 0.00

Size 54 - € 0.00

Size 56 - € 0.00

Size 58 - € 0.00

**PANTALONI ES25**

PANTALONI

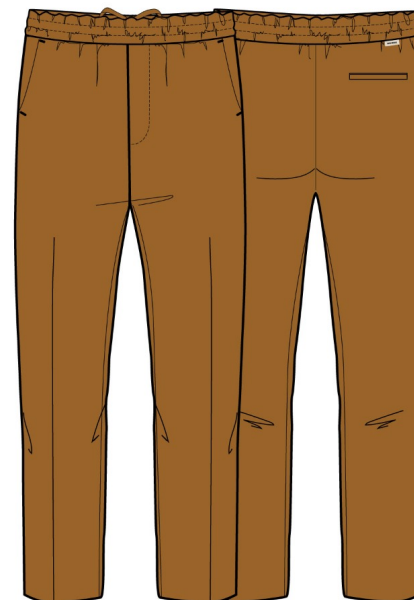

**\*716** TRUNK

# MU 0574

1ZA KAPAMA

2DM - PANTALONI NON IMBOTTITI UOMO

**PANTALONI ES25**

PANTALONI

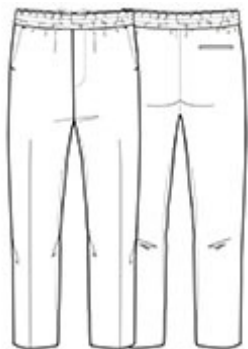

**01** WHITE



**68** NAVY BLUE



**711** JUTA



**720** MILITE

# MU 0800

1ZA KAPAMA

2DV - PANTALONI CORTI UOMO

## TECHNICAL DETAILS

### DESCRIPTION:

Short cargo bermudas with a safari look and a comfortable fit, made of a fresh linen and cotton blend material. Drawstring and elasticated waist make this garment very comfortable and practical also thanks to the pockets on both legs.

Pants with stretch belt

Drawstring

Outside pockets

## SIZES/PRICES

### SIZE A

Size 46 - € 0.00

Size 48 - € 0.00

Size 50 - € 0.00

Size 52 - € 0.00

Size 54 - € 0.00

Size 56 - € 0.00

Size 58 - € 0.00

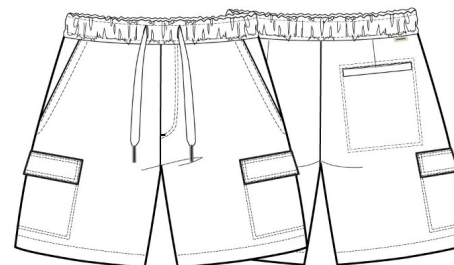

**\*01** WHITE

**PANTALONI ES25**

PANTALONI

# MU 0800

1ZA KAPAMA

2DV - PANTALONI CORTI UOMO

**PANTALONI ES25**

PANTALONI



**68** NAVY BLUE



**711** JUTA



**716** TRUNK



**720** MILITE

# COSTUMI

# MU 7269

4XP DIP

2NO - BOXER SHORT UOMO

## TECHNICAL DETAILS

### DESCRIPTION:

Swim trunks made by polyester fabric with soft touch and quick drying. The inner right side loop allows you to hang it to dry and the elasticated waist with drawstring allows you to adjust the fit. Comfortable and practical side pockets. Length 40 cm. Colmar patch on left leg and "C" patch on right back, personalize the swim trunk with company brand logo.

Side leg lenght from waist to bottom (incl. belt) cm  
40

Drawstring

inside slip

stretch belt

Outside pockets

Normal fit

## SIZES/PRICES

### SIZE A

Size 46 - € 0.00

Size 48 - € 0.00

Size 50 - € 0.00

Size 52 - € 0.00

Size 54 - € 0.00

Size 56 - € 0.00

Size 58 - € 0.00

Size 60 - € 0.00



**\*639** ANGELIC BLUE

**COSTUMI ES25**  
COSTUMI

# MU 7269

4XP DIP

2NO - BOXER SHORT UOMO

COSTUMI ES25

COSTUMI



**68** NAVY BLUE



**99** BLACK



**202** SHARK



**382** BOTANICAL



**517** GOLDSAND



**713** ROULETTE

# MU 7269

4XP DIP

2NO - BOXER SHORT UOMO

**COSTUMI ES25**

COSTUMI



**719** TOPAZ

# MU 7286

4XP DIP

2NO - BOXER SHORT UOMO

**COSTUMI ES25**

COSTUMI

## TECHNICAL DETAILS

### DESCRIPTION:

Stretch swim trunks made by polyester/elastan fabric with soft touch and quick drying. The inner right side loop allows you to hang it to dry and the elasticated waist with drawstring allows you to adjust the fit. Comfortable and practical side pockets. Length 45 cm. Colmar patch on left leg and "C" patch on right back, personalize the swim trunk with company brand logo.

Side leg lenght from waist to bottom (incl. belt) cm  
45

Drawstring

inside slip

stretch belt

Outside pockets

Normal fit

## SIZES/PRICES

### SIZE A

Size 46 - € 0.00

Size 48 - € 0.00

Size 50 - € 0.00

Size 52 - € 0.00

Size 54 - € 0.00

Size 56 - € 0.00

Size 58 - € 0.00



**\*202** SHARK

# MU 7286

4XP DIP

2NO - BOXER SHORT UOMO

**COSTUMI ES25**

COSTUMI

## TECHNICAL DETAILS

### DESCRIPTION:

Stretch swim trunks made by polyester/elastan fabric with soft touch and quick drying. The inner right side loop allows you to hang it to dry and the elasticated waist with drawstring allows you to adjust the fit. Comfortable and practical side pockets. Length 45 cm. Colmar patch on left leg and "C" patch on right back, personalize the swim trunk with company brand logo.

Side leg lenght from waist to bottom (incl. belt) cm  
45

Drawstring

inside slip

stretch belt

Outside pockets

Normal fit

## SIZES/PRICES

### SIZE A

Size 46 - € 0.00

Size 48 - € 0.00

Size 50 - € 0.00

Size 52 - € 0.00

Size 54 - € 0.00

Size 56 - € 0.00

Size 58 - € 0.00



**\*517** GOLDSAND

# MU 7286

4XP DIP

2NO - BOXER SHORT UOMO

**COSTUMI ES25**

COSTUMI

## TECHNICAL DETAILS

### DESCRIPTION:

Stretch swim trunks made by polyester/elastan fabric with soft touch and quick drying. The inner right side loop allows you to hang it to dry and the elasticated waist with drawstring allows you to adjust the fit. Comfortable and practical side pockets. Length 45 cm. Colmar patch on left leg and "C" patch on right back, personalize the swim trunk with company brand logo.

Side leg lenght from waist to bottom (incl. belt) cm  
45

Drawstring

inside slip

stretch belt

Outside pockets

Normal fit

## SIZES/PRICES

### SIZE A

Size 46 - € 0.00

Size 48 - € 0.00

Size 50 - € 0.00

Size 52 - € 0.00

Size 54 - € 0.00

Size 56 - € 0.00

Size 58 - € 0.00



**\*719** TOPAZ

# MU 7286

4XP DIP

2NO - BOXER SHORT UOMO

**COSTUMI ES25**

COSTUMI



**68** NAVY BLUE



**99** BLACK



**382** BOTANICAL

# MU 7291

4XP DIP

2NO - BOXER SHORT UOMO

**COSTUMI ES25**

COSTUMI

## TECHNICAL DETAILS

### DESCRIPTION:

Swim trunks made by polyester fabric with soft touch and quick drying with striped print on left leg. The inner right side loop allows you to hang it to dry and the elasticated waist with drawstring allows you to adjust the fit. Comfortable and practical side pockets. Length 40 cm. Colmar patch on left leg and "C" patch on right back, personalize the swim trunk with company brand logo.

Side leg lenght from waist to bottom (incl. belt) cm  
40

Drawstring

inside slip

stretch belt

Outside pockets

Normal fit

Print

## SIZES/PRICES

### SIZE A

Size 46 - € 0.00

Size 48 - € 0.00

Size 50 - € 0.00

Size 52 - € 0.00

Size 54 - € 0.00

Size 56 - € 0.00

Size 58 - € 0.00



**\*01** WHITE-DARK BLUE

# MU 7292

4XP DIP

2NO - BOXER SHORT UOMO

## TECHNICAL DETAILS

### DESCRIPTION:

Swim trunks made by polyester fabric with soft touch and quick drying with print on left leg. The inner right side loop allows you to hang it to dry and the elasticated waist with drawstring allows you to adjust the fit. Comfortable and practical side pockets. Length 40 cm. Colmar patch on left leg and "C" patch on right back, personalize the swim trunk with company brand logo.

Side leg lenght from waist to bottom (incl. belt) cm  
40

Drawstring

inside slip

stretch belt

Outside pockets

Normal fit

Print

## SIZES/PRICES

### SIZE A

Size 46 - € 0.00

Size 48 - € 0.00

Size 50 - € 0.00

Size 52 - € 0.00

Size 54 - € 0.00

Size 56 - € 0.00

Size 58 - € 0.00

Size 60 - € 0.00



**\*68** NAVY BLUE

**COSTUMI ES25**

COSTUMI

# MU 7292

4XP DIP

2NO - BOXER SHORT UOMO

**COSTUMI ES25**

COSTUMI



**99** BLACK



**202** SHARK



**382** BOTANICAL



**517** GOLDSAND

# MU 7293

4XP DIP

2NO - BOXER SHORT UOMO

**COSTUMI ES25**

COSTUMI

## TECHNICAL DETAILS

### DESCRIPTION:

Swim trunks made by polyester fabric with soft touch and quick drying with print on left leg. The inner right side loop allows you to hang it to dry and the elasticated waist with drawstring allows you to adjust the fit. Comfortable and practical side pockets. Length 40 cm. Colmar patch on left leg and "C" patch on right back, personalize the swim trunk with company brand logo.

Side leg lenght from waist to bottom (incl. belt) cm  
40

Drawstring

inside slip

stretch belt

Outside pockets

Normal fit

Print

## SIZES/PRICES

### SIZE A

Size 46 - € 0.00

Size 48 - € 0.00

Size 50 - € 0.00

Size 52 - € 0.00

Size 54 - € 0.00

Size 56 - € 0.00

Size 58 - € 0.00



**\*517** GOLDSAND

# MU 7293

4XP DIP

2NO - BOXER SHORT UOMO

COSTUMI ES25

COSTUMI



**68** NAVY BLUE



**99** BLACK



**202** SHARK



**382** BOTANICAL

# MU 7269

5XP DIVE

2NO - BOXER SHORT UOMO

## TECHNICAL DETAILS

### DESCRIPTION:

Stretch swim trunks made by polyester/elastan fabric with soft touch and quick drying. The inner right side loop allows you to hang it to dry and the elasticated waist with drawstring allows you to adjust the fit. Comfortable and practical side pockets. Length 40 cm. Colmar patch on left leg and "C" patch on right back, personalize the swim trunk with company brand logo.

Side leg lenght from waist to bottom (incl. belt) cm  
40

Drawstring

inside slip

stretch belt

Outside pockets

Normal fit

## SIZES/PRICES

### SIZE A

Size 46 - € 0.00

Size 48 - € 0.00

Size 50 - € 0.00

Size 52 - € 0.00

Size 54 - € 0.00

Size 56 - € 0.00

Size 58 - € 0.00

Size 60 - € 0.00



**\*382** BOTANICAL

**COSTUMI ES25**

COSTUMI

# MU 7269

5XP DIVE

2NO - BOXER SHORT UOMO

## TECHNICAL DETAILS

### DESCRIPTION:

Stretch swim trunks made by polyester/elastan fabric with soft touch and quick drying. The inner right side loop allows you to hang it to dry and the elasticated waist with drawstring allows you to adjust the fit. Comfortable and practical side pockets. Length 40 cm. Colmar patch on left leg and "C" patch on right back, personalize the swim trunk with company brand logo.

Side leg lenght from waist to bottom (incl. belt) cm  
40

Drawstring

inside slip

stretch belt

Outside pockets

Normal fit

## SIZES/PRICES

### SIZE A

Size 46 - € 0.00

Size 48 - € 0.00

Size 50 - € 0.00

Size 52 - € 0.00

Size 54 - € 0.00

Size 56 - € 0.00

Size 58 - € 0.00

Size 60 - € 0.00



**\*674** DARK BLUE

**COSTUMI ES25**

COSTUMI

# MU 7269

5XP DIVE  
2NO - BOXER SHORT UOMO

**COSTUMI ES25**  
COSTUMI



**68** NAVY BLUE



**99** BLACK



**639** ANGELIC BLUE

# MU 7286

5XP DIVE

2NO - BOXER SHORT UOMO

**COSTUMI ES25**

COSTUMI

## TECHNICAL DETAILS

### DESCRIPTION:

Stretch swim trunks made by polyester/elastan fabric with soft touch and quick drying. The inner right side loop allows you to hang it to dry and the elasticated waist with drawstring allows you to adjust the fit. Comfortable and practical side pockets. Length 45 cm. Colmar patch on left leg and "C" patch on right back, personalize the swim trunk with company brand logo.

Side leg lenght from waist to bottom (incl. belt) cm  
45

Drawstring

inside slip

stretch belt

Outside pockets

Normal fit

## SIZES/PRICES

### SIZE A

Size 46 - € 0.00

Size 48 - € 0.00

Size 50 - € 0.00

Size 52 - € 0.00

Size 54 - € 0.00

Size 56 - € 0.00

Size 58 - € 0.00



**\*639** ANGELIC BLUE

# MU 7286

5XP DIVE

2NO - BOXER SHORT UOMO

## TECHNICAL DETAILS

### DESCRIPTION:

Stretch swim trunks made by polyester/elastan fabric with soft touch and quick drying. The inner right side loop allows you to hang it to dry and the elasticated waist with drawstring allows you to adjust the fit. Comfortable and practical side pockets. Length 45 cm. Colmar patch on left leg and "C" patch on right back, personalize the swim trunk with company brand logo.

Side leg lenght from waist to bottom (incl. belt) cm  
45

Drawstring

inside slip

stretch belt

Outside pockets

Normal fit

## SIZES/PRICES

### SIZE A

Size 46 - € 0.00

Size 48 - € 0.00

Size 50 - € 0.00

Size 52 - € 0.00

Size 54 - € 0.00

Size 56 - € 0.00

Size 58 - € 0.00



**\*99** BLACK

**COSTUMI ES25**

COSTUMI

# MU 7286

5XP DIVE

2NO - BOXER SHORT UOMO

**COSTUMI ES25**

COSTUMI



**68** NAVY BLUE



**382** BOTANICAL

# MU 7288

5XP DIVE

2NO - BOXER SHORT UOMO

**COSTUMI ES25**

COSTUMI

## TECHNICAL DETAILS

### DESCRIPTION:

Stretch swim trunks made by polyester/elastan fabric with soft touch and quick drying. The inner right side loop allows you to hang it to dry and the elasticated waist with drawstring allows you to adjust the fit. Personalized by three-color tape on sides. Comfortable and practical side pockets. Length 35 cm. Colmar patch on left leg and "C" patch on right back, personalize the swim trunk with company brand logo.

Side leg lenght from waist to bottom (incl. belt) cm  
35

Drawstring

inside slip

stretch belt

Outside pockets

Normal fit

## SIZES/PRICES

### SIZE A

Size 46 - € 0.00

Size 48 - € 0.00

Size 50 - € 0.00

Size 52 - € 0.00

Size 54 - € 0.00

Size 56 - € 0.00

Size 58 - € 0.00

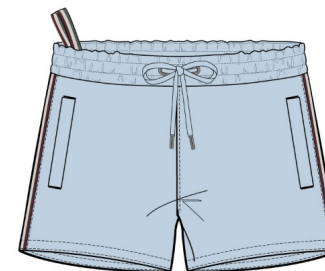

**\*639** ANGELIC BLUE

# MU 7288

5XP DIVE

2NO - BOXER SHORT UOMO

**COSTUMI ES25**

COSTUMI



**68** NAVY BLUE



**99** BLACK



**382** BOTANICAL

# MU 7290

5XP DIVE

2NO - BOXER SHORT UOMO

COSTUMI ES25

COSTUMI

## TECHNICAL DETAILS

### DESCRIPTION:

Stretch swim trunks made by polyester/elastan fabric with soft touch and quick drying. The inner right side loop allows you to hang it to dry. Zip and button closure. Comfortable and practical side pockets. Length 29 cm. Colmar patch on left leg and "C" patch on right back, personalize the swim trunk with company brand logo.

Button fastening

Normal fit

inside slip

Outside pockets

## SIZES/PRICES

### SIZE A

Size 46 - € 0.00

Size 48 - € 0.00

Size 50 - € 0.00

Size 52 - € 0.00

Size 54 - € 0.00

Size 56 - € 0.00

Size 58 - € 0.00



**\*674** DARK BLUE

# MU 7290

5XP DIVE

2NO - BOXER SHORT UOMO

COSTUMI ES25

COSTUMI

## TECHNICAL DETAILS

### DESCRIPTION:

Stretch swim trunks made by polyester/elastan fabric with soft touch and quick drying. The inner right side loop allows you to hang it to dry. Zip and button closure. Comfortable and practical side pockets. Length 29 cm. Colmar patch on left leg and "C" patch on right back, personalize the swim trunk with company brand logo.

Button fastening

Normal fit

inside slip

Outside pockets

## SIZES/PRICES

### SIZE A

Size 46 - € 0.00

Size 48 - € 0.00

Size 50 - € 0.00

Size 52 - € 0.00

Size 54 - € 0.00

Size 56 - € 0.00

Size 58 - € 0.00



**\*719** TOPAZ

# MU 7290

5XP DIVE

2NO - BOXER SHORT UOMO

**COSTUMI ES25**

COSTUMI



**68** NAVY BLUE



**99** BLACK



**382** BOTANICAL

# MU 7278A

7XP WIRE

2NO - BOXER SHORT UOMO

## TECHNICAL DETAILS

### DESCRIPTION:

Swim trunks made by soft embossed polyester fabric with seersucker effect digital print and quick drying. The inner right side loop allows you to hang it to dry and the elasticated waist with drawstring allows you to adjust the fit. Comfortable and practical side pockets. Length 40 cm. The "C" patch on the left leg personalizes the boxer with the company brand logo.

Side leg lenght from waist to bottom (incl. belt) cm  
40

Drawstring

inside slip

Outside pockets

stretch belt

Monochrome logo

## SIZES/PRICES

### SIZE A

Size 46 - € 0.00

Size 48 - € 0.00

Size 50 - € 0.00

Size 52 - € 0.00

Size 54 - € 0.00

Size 56 - € 0.00

Size 58 - € 0.00



**\*382** BOTANICAL/WHITE

**COSTUMI ES25**

COSTUMI

# MU 7278A

7XP WIRE

2NO - BOXER SHORT UOMO

## TECHNICAL DETAILS

### DESCRIPTION:

Swim trunks made by soft embossed polyester fabric with seersucker effect digital print and quick drying. The inner right side loop allows you to hang it to dry and the elasticated waist with drawstring allows you to adjust the fit. Comfortable and practical side pockets. Length 40 cm. The "C" patch on the left leg personalizes the boxer with the company brand logo.

Side leg lenght from waist to bottom (incl. belt) cm  
40

Drawstring

inside slip

Outside pockets

stretch belt

Monochrome logo

## SIZES/PRICES

### SIZE A

Size 46 - € 0.00

Size 48 - € 0.00

Size 50 - € 0.00

Size 52 - € 0.00

Size 54 - € 0.00

Size 56 - € 0.00

Size 58 - € 0.00



**\*639** ANGELIC BLUE/WHITE

**COSTUMI ES25**

COSTUMI

# MU 7278A

7XP WIRE

2NO - BOXER SHORT UOMO

## TECHNICAL DETAILS

### DESCRIPTION:

Swim trunks made by soft embossed polyester fabric with seersucker effect digital print and quick drying. The inner right side loop allows you to hang it to dry and the elasticated waist with drawstring allows you to adjust the fit. Comfortable and practical side pockets. Length 40 cm. The "C" patch on the left leg personalizes the boxer with the company brand logo.

Side leg lenght from waist to bottom (incl. belt) cm  
40

Drawstring

inside slip

Outside pockets

stretch belt

Monochrome logo

## SIZES/PRICES

### SIZE A

Size 46 - € 0.00

Size 48 - € 0.00

Size 50 - € 0.00

Size 52 - € 0.00

Size 54 - € 0.00

Size 56 - € 0.00

Size 58 - € 0.00



**\*700** EMOJI/WHITE

**COSTUMI ES25**

COSTUMI

# MU 7278A

7XP WIRE

2NO - BOXER SHORT UOMO

## TECHNICAL DETAILS

### DESCRIPTION:

Swim trunks made by soft embossed polyester fabric with seersucker effect digital print and quick drying. The inner right side loop allows you to hang it to dry and the elasticated waist with drawstring allows you to adjust the fit. Comfortable and practical side pockets. Length 40 cm. The "C" patch on the left leg personalizes the boxer with the company brand logo.

Side leg lenght from waist to bottom (incl. belt) cm  
40

Drawstring

inside slip

Outside pockets

stretch belt

Monochrome logo

## SIZES/PRICES

### SIZE A

Size 46 - € 0.00

Size 48 - € 0.00

Size 50 - € 0.00

Size 52 - € 0.00

Size 54 - € 0.00

Size 56 - € 0.00

Size 58 - € 0.00



**\*719** TOPAZ/WHITE

**COSTUMI ES25**

COSTUMI

# MU 7278A

7XP WIRE

2NO - BOXER SHORT UOMO

**COSTUMI ES25**

COSTUMI



**68** NAVY BLUE/WHITE

# MU 7287R

5YP TRAVELLER

2NO - BOXER SHORT UOMO

## TECHNICAL DETAILS

### DESCRIPTION:

Swim trunk made by lightweight polyamide fabric with a wrinkled effect that feels very natural to the touch. The inner right side loop allows you to hang it to dry and the elasticated waist with drawstring allows you to adjust the fit. Comfortable and practical side pockets. Length 40 cm. Colmar patch on left leg and "C" patch on right back, personalize the swim trunk with company brand logo.

Side leg lenght from waist to bottom (incl. belt) cm  
40

Drawstring

inside slip

stretch belt

Outside pockets

Normal fit

Monochrome logo

## SIZES/PRICES

### SIZE A

Size 46 - € 0.00

Size 48 - € 0.00

Size 50 - € 0.00

Size 52 - € 0.00

Size 54 - € 0.00

Size 56 - € 0.00

Size 58 - € 0.00



**\*202** SHARK

**COSTUMI ES25**

COSTUMI

# MU 7287R

5YP TRAVELLER

2NO - BOXER SHORT UOMO

## TECHNICAL DETAILS

### DESCRIPTION:

Swim trunk made by lightweight polyamide fabric with a wrinkled effect that feels very natural to the touch. The inner right side loop allows you to hang it to dry and the elasticated waist with drawstring allows you to adjust the fit. Comfortable and practical side pockets. Length 40 cm. Colmar patch on left leg and "C" patch on right back, personalize the swim trunk with company brand logo.

Side leg lenght from waist to bottom (incl. belt) cm  
40

Drawstring

inside slip

stretch belt

Outside pockets

Normal fit

Monochrome logo

## SIZES/PRICES

### SIZE A

Size 46 - € 0.00

Size 48 - € 0.00

Size 50 - € 0.00

Size 52 - € 0.00

Size 54 - € 0.00

Size 56 - € 0.00

Size 58 - € 0.00



**\*517** GOLDSAND

**COSTUMI ES25**  
COSTUMI

# MU 7287R

5YP TRAVELLER

2NO - BOXER SHORT UOMO

## TECHNICAL DETAILS

### DESCRIPTION:

Swim trunk made by lightweight polyamide fabric with a wrinkled effect that feels very natural to the touch. The inner right side loop allows you to hang it to dry and the elasticated waist with drawstring allows you to adjust the fit. Comfortable and practical side pockets. Length 40 cm. Colmar patch on left leg and "C" patch on right back, personalize the swim trunk with company brand logo.

Side leg lenght from waist to bottom (incl. belt) cm  
40

Drawstring

inside slip

stretch belt

Outside pockets

Normal fit

Monochrome logo

## SIZES/PRICES

### SIZE A

Size 46 - € 0.00

Size 48 - € 0.00

Size 50 - € 0.00

Size 52 - € 0.00

Size 54 - € 0.00

Size 56 - € 0.00

Size 58 - € 0.00



**\*674** DARK BLUE

**COSTUMI ES25**

COSTUMI

# MU 7287R

5YP TRAVELLER

2NO - BOXER SHORT UOMO

## TECHNICAL DETAILS

### DESCRIPTION:

Swim trunk made by lightweight polyamide fabric with a wrinkled effect that feels very natural to the touch. The inner right side loop allows you to hang it to dry and the elasticated waist with drawstring allows you to adjust the fit. Comfortable and practical side pockets. Length 40 cm. Colmar patch on left leg and "C" patch on right back, personalize the swim trunk with company brand logo.

Side leg lenght from waist to bottom (incl. belt) cm  
40

Drawstring

inside slip

stretch belt

Outside pockets

Normal fit

Monochrome logo

## SIZES/PRICES

### SIZE A

Size 46 - € 0.00

Size 48 - € 0.00

Size 50 - € 0.00

Size 52 - € 0.00

Size 54 - € 0.00

Size 56 - € 0.00

Size 58 - € 0.00



**\*719** TOPAZ

**COSTUMI ES25**

COSTUMI

# MU 7287R

5YP TRAVELLER

2NO - BOXER SHORT UOMO

**COSTUMI ES25**

COSTUMI



**99** BLACK

# MU 7269A

3ZD PALMBEACH

2NO - BOXER SHORT UOMO

## TECHNICAL DETAILS

### DESCRIPTION:

Fancy swim trunks made by polyester fabric with soft touch and quick drying with 12 different micro all-over prints. The inner right side loop allows you to hang it to dry and the elasticated waist with drawstring allows you to adjust the fit. Drawstring for ages 12 and up. Comfortable and practical side pockets. Length 28 cm. Colmar patch on left leg and "C" patch on right back, personalize the swim trunk with company brand logo.

Side leg lenght from waist to bottom (incl. belt) cm  
40

Drawstring

inside slip

stretch belt

Outside pockets

Normal fit

Print

Monochrome logo

## SIZES/PRICES

### SIZE A

Size 46 - € 0.00

Size 48 - € 0.00

Size 50 - € 0.00

Size 52 - € 0.00

Size 54 - € 0.00

Size 56 - € 0.00

Size 58 - € 0.00

Size 60 - € 0.00



**\*19** TOPAZ COCONUT

**COSTUMI ES25**

COSTUMI

# MU 7269A

3ZD PALMBEACH

2NO - BOXER SHORT UOMO

## TECHNICAL DETAILS

### DESCRIPTION:

Fancy swim trunks made by polyester fabric with soft touch and quick drying with 12 different micro all-over prints. The inner right side loop allows you to hang it to dry and the elasticated waist with drawstring allows you to adjust the fit. Drawstring for ages 12 and up. Comfortable and practical side pockets. Length 28 cm. Colmar patch on left leg and "C" patch on right back, personalize the swim trunk with company brand logo.

Side leg lenght from waist to bottom (incl. belt) cm  
40

Drawstring

inside slip

stretch belt

Outside pockets

Normal fit

Print

Monochrome logo

## SIZES/PRICES

### SIZE A

Size 46 - € 0.00

Size 48 - € 0.00

Size 50 - € 0.00

Size 52 - € 0.00

Size 54 - € 0.00

Size 56 - € 0.00

Size 58 - € 0.00

Size 60 - € 0.00



**\*38** BOTANICAL SOLARIZED

**COSTUMI ES25**

COSTUMI

# MU 7269A

3ZD PALMBEACH

2NO - BOXER SHORT UOMO

## TECHNICAL DETAILS

### DESCRIPTION:

Fancy swim trunks made by polyester fabric with soft touch and quick drying with 12 different micro all-over prints. The inner right side loop allows you to hang it to dry and the elasticated waist with drawstring allows you to adjust the fit. Drawstring for ages 12 and up. Comfortable and practical side pockets. Length 28 cm. Colmar patch on left leg and "C" patch on right back, personalize the swim trunk with company brand logo.

Side leg lenght from waist to bottom (incl. belt) cm  
40

Drawstring

inside slip

stretch belt

Outside pockets

Normal fit

Print

Monochrome logo

## SIZES/PRICES

### SIZE A

Size 46 - € 0.00

Size 48 - € 0.00

Size 50 - € 0.00

Size 52 - € 0.00

Size 54 - € 0.00

Size 56 - € 0.00

Size 58 - € 0.00

Size 60 - € 0.00



**\*382** BOTANICAL LEAF

**COSTUMI ES25**

COSTUMI

# MU 7269A

3ZD PALMBEACH

2NO - BOXER SHORT UOMO

COSTUMI ES25

COSTUMI

## TECHNICAL DETAILS

### DESCRIPTION:

Fancy swim trunks made by polyester fabric with soft touch and quick drying with 12 different micro all-over prints. The inner right side loop allows you to hang it to dry and the elasticated waist with drawstring allows you to adjust the fit. Drawstring for ages 12 and up. Comfortable and practical side pockets. Length 28 cm. Colmar patch on left leg and "C" patch on right back, personalize the swim trunk with company brand logo.

Side leg lenght from waist to bottom (incl. belt) cm  
40

Drawstring

inside slip

stretch belt

Outside pockets

Normal fit

Print

Monochrome logo

## SIZES/PRICES

### SIZE A

Size 46 - € 0.00

Size 48 - € 0.00

Size 50 - € 0.00

Size 52 - € 0.00

Size 54 - € 0.00

Size 56 - € 0.00

Size 58 - € 0.00

Size 60 - € 0.00



**\*39** ANGELIC BLUE SURF

# MU 7269A

3ZD PALMBEACH

2NO - BOXER SHORT UOMO

## TECHNICAL DETAILS

### DESCRIPTION:

Fancy swim trunks made by polyester fabric with soft touch and quick drying with 12 different micro all-over prints. The inner right side loop allows you to hang it to dry and the elasticated waist with drawstring allows you to adjust the fit. Drawstring for ages 12 and up. Comfortable and practical side pockets. Length 28 cm. Colmar patch on left leg and "C" patch on right back, personalize the swim trunk with company brand logo.

Side leg lenght from waist to bottom (incl. belt) cm  
40

Drawstring

inside slip

stretch belt

Outside pockets

Normal fit

Print

Monochrome logo

## SIZES/PRICES

### SIZE A

Size 46 - € 0.00

Size 48 - € 0.00

Size 50 - € 0.00

Size 52 - € 0.00

Size 54 - € 0.00

Size 56 - € 0.00

Size 58 - € 0.00

Size 60 - € 0.00



**\*517** GOLDSAND STAMP

**COSTUMI ES25**

COSTUMI

# MU 7269A

3ZD PALMBEACH

2NO - BOXER SHORT UOMO

COSTUMI ES25

COSTUMI

## TECHNICAL DETAILS

### DESCRIPTION:

Fancy swim trunks made by polyester fabric with soft touch and quick drying with 12 different micro all-over prints. The inner right side loop allows you to hang it to dry and the elasticated waist with drawstring allows you to adjust the fit. Drawstring for ages 12 and up. Comfortable and practical side pockets. Length 28 cm. Colmar patch on left leg and "C" patch on right back, personalize the swim trunk with company brand logo.

Side leg lenght from waist to bottom (incl. belt) cm  
40

Drawstring

inside slip

stretch belt

Outside pockets

Normal fit

Print

Monochrome logo

## SIZES/PRICES

### SIZE A

Size 46 - € 0.00

Size 48 - € 0.00

Size 50 - € 0.00

Size 52 - € 0.00

Size 54 - € 0.00

Size 56 - € 0.00

Size 58 - € 0.00

Size 60 - € 0.00



**\*639** ANGELIC BLUE LEAF

# MU 7269A

3ZD PALMBEACH

2NO - BOXER SHORT UOMO

## TECHNICAL DETAILS

### DESCRIPTION:

Fancy swim trunks made by polyester fabric with soft touch and quick drying with 12 different micro all-over prints. The inner right side loop allows you to hang it to dry and the elasticated waist with drawstring allows you to adjust the fit. Drawstring for ages 12 and up. Comfortable and practical side pockets. Length 28 cm. Colmar patch on left leg and "C" patch on right back, personalize the swim trunk with company brand logo.

Side leg lenght from waist to bottom (incl. belt) cm  
40

Drawstring

inside slip

stretch belt

Outside pockets

Normal fit

Print

Monochrome logo

## SIZES/PRICES

### SIZE A

Size 46 - € 0.00

Size 48 - € 0.00

Size 50 - € 0.00

Size 52 - € 0.00

Size 54 - € 0.00

Size 56 - € 0.00

Size 58 - € 0.00

Size 60 - € 0.00



**\*674** DARK BLUE CAMOU

**COSTUMI ES25**

COSTUMI

# MU 7269A

3ZD PALMBEACH

2NO - BOXER SHORT UOMO

## TECHNICAL DETAILS

### DESCRIPTION:

Fancy swim trunks made by polyester fabric with soft touch and quick drying with 12 different micro all-over prints. The inner right side loop allows you to hang it to dry and the elasticated waist with drawstring allows you to adjust the fit. Drawstring for ages 12 and up. Comfortable and practical side pockets. Length 28 cm. Colmar patch on left leg and "C" patch on right back, personalize the swim trunk with company brand logo.

Side leg lenght from waist to bottom (incl. belt) cm  
40

Drawstring

inside slip

stretch belt

Outside pockets

Normal fit

Print

Monochrome logo

## SIZES/PRICES

### SIZE A

Size 46 - € 0.00

Size 48 - € 0.00

Size 50 - € 0.00

Size 52 - € 0.00

Size 54 - € 0.00

Size 56 - € 0.00

Size 58 - € 0.00

Size 60 - € 0.00



**\*74** DARK BLUE COCONUT

**COSTUMI ES25**

COSTUMI

# MU 7269A

3ZD PALMBEACH

2NO - BOXER SHORT UOMO

## TECHNICAL DETAILS

### DESCRIPTION:

Fancy swim trunks made by polyester fabric with soft touch and quick drying with 12 different micro all-over prints. The inner right side loop allows you to hang it to dry and the elasticated waist with drawstring allows you to adjust the fit. Drawstring for ages 12 and up. Comfortable and practical side pockets. Length 28 cm. Colmar patch on left leg and "C" patch on right back, personalize the swim trunk with company brand logo.

Side leg lenght from waist to bottom (incl. belt) cm  
40

Drawstring

inside slip

stretch belt

Outside pockets

Normal fit

Print

Monochrome logo

## SIZES/PRICES

### SIZE A

Size 46 - € 0.00

Size 48 - € 0.00

Size 50 - € 0.00

Size 52 - € 0.00

Size 54 - € 0.00

Size 56 - € 0.00

Size 58 - € 0.00

Size 60 - € 0.00



**\*82** BOTANICAL SURF

**COSTUMI ES25**

COSTUMI

# MU 7269A

3ZD PALMBEACH

2NO - BOXER SHORT UOMO

## TECHNICAL DETAILS

### DESCRIPTION:

Fancy swim trunks made by polyester fabric with soft touch and quick drying with 12 different micro all-over prints. The inner right side loop allows you to hang it to dry and the elasticated waist with drawstring allows you to adjust the fit. Drawstring for ages 12 and up. Comfortable and practical side pockets. Length 28 cm. Colmar patch on left leg and "C" patch on right back, personalize the swim trunk with company brand logo.

Side leg lenght from waist to bottom (incl. belt) cm  
40

Drawstring

inside slip

stretch belt

Outside pockets

Normal fit

Print

Monochrome logo

## SIZES/PRICES

### SIZE A

Size 46 - € 0.00

Size 48 - € 0.00

Size 50 - € 0.00

Size 52 - € 0.00

Size 54 - € 0.00

Size 56 - € 0.00

Size 58 - € 0.00

Size 60 - € 0.00



**\*99** BLACK SOLARIZED

**COSTUMI ES25**

COSTUMI

# MU 7269A

3ZD PALMBEACH

2NO - BOXER SHORT UOMO

**COSTUMI ES25**

COSTUMI



**01** WHITE COCONUT



**29** ORANGE SURF

# MU 6681N

4LR REVOLUTIONAL

2NA - COSTUMI UNITI UOMO

## TECHNICAL DETAILS

### DESCRIPTION:

Stretch slip in solid color with inner right side loop which let you hang the item to dry. Inner coulisse allows you to adjust the width. Colmar "C" patch on left side, personalize the slip with company brand logo.

Drawstring  
stretch belt

## SIZES/PRICES

### SIZE A

Size 46 - € 0.00

Size 48 - € 0.00

Size 50 - € 0.00

Size 52 - € 0.00

Size 54 - € 0.00

Size 56 - € 0.00

Size 58 - € 0.00



**\*202** SHARK

**COSTUMI ES25**

COSTUMI

# MU 6681N

4LR REVOLUTIONAL  
2NA - COSTUMI UNITI UOMO

**COSTUMI ES25**  
COSTUMI



**10** WHITE



**27** NAVY BLUE



**42** RED



**91** BLACK



**290** OLIVE



**317** CYAN BLUE

# MU 6681N

4LR REVOLUTIONAL

2NA - COSTUMI UNITI UOMO

**COSTUMI ES25**

COSTUMI



**674** DARK BLUE