

# **COLMAR CATALOGUE**

## **ORIGINALS ES25**

# **CAPISPALLA**

# MD 2224A

9VX PUNKY

2AE - GIACCHE PIUMA DONNA

## TECHNICAL DETAILS

### DESCRIPTION:

Woman's jacket with undetacheable hood, made by super-light recycled polyamide fabric, calendered and with water-repellent treatment. Quilts are regular all over the body. The slightly waisted fit allows this garment, despite being sporty, to be very feminine. Hood, bottom and cuffs are finished by elastic tape in tone to the fabric. Padded with natural down. Comfortable and practical side pockets and tone on tone inner lining. Light weight. Colmar patch on left sleeve and "C" patch on right back, personalize the jacket with company brand logo.

full side zipper

Personalized zip

natural down inside

Normal fit

Elastic tape on bottom

Elastic tape on cuffs

Elastic tape on hood

Undetacheable hood

Outside pockets

Recycled fabric

Matching inner lining

## SIZES/PRICES

### SIZE A

Size 38 - € 0.00

Size 40 - € 0.00

Size 42 - € 0.00

Size 44 - € 0.00

Size 46 - € 0.00

Size 48 - € 0.00

Size 50 - € 0.00

Size 52 - € 0.00

REPREVE



**\*710** VENUS

# MD 2224A

9VX PUNKY

2AE - GIACCHE Piuma DONNA

CAPISPALLA ES25

CAPISPALLA



**01** WHITE



**68** NAVY BLUE



**99** BLACK



**219** PORCELAIN



**588** PRINCESS



**700** EMOJI

# MD 2224A

9VX PUNKY

2AE - GIACCHE PIUMA DONNA

CAPISPALLA ES25

CAPISPALLA



**701** DUCKY



**702** TROPEA



**703** GREEN DUST



**704** SUNSHINE



**705** IMPERIAL



**707** LILAC

# MD 2224A

9VX PUNKY

2AE - GIACCHE PIUMA DONNA



**708** LUNAR ROCK



**709** PURE WATER

**CAPISPALLA ES25**

CAPISPALLA

# MD 2223A

9VX PUNKY

2AE - GIACCHE PIUMA DONNA

## TECHNICAL DETAILS

### DESCRIPTION:

Woman's jacket made by super-light recycled polyamide fabric, calendered and with water-repellent treatment. Quilts are regular all over the body. The slightly waisted fit allows this garment, despite being sporty, to be very feminine. Padded with natural down. Comfortable and practical side pockets and tone on tone inner lining. Light weight. Colmar patch on left sleeve and "C" patch on right back, personalize the jacket with company brand logo.

full side zipper

Personalized zip

Normal fit

natural down inside

Outside pockets

Recycled fabric

Matching inner lining

## SIZES/PRICES

### SIZE A

Size 38 - € 0.00

Size 40 - € 0.00

Size 42 - € 0.00

Size 44 - € 0.00

Size 46 - € 0.00

Size 48 - € 0.00

Size 50 - € 0.00

Size 52 - € 0.00

REPREVE



**\*702** TROPEA

# MD 2223A

9VX PUNKY

2AE - GIACCHE PIUMA DONNA

CAPISPALLA ES25

CAPISPALLA



**01** WHITE



**68** NAVY BLUE



**99** BLACK



**219** PORCELAIN



**588** PRINCESS



**700** EMOJI

# MD 2223A

9VX PUNKY

2AE - GIACCHE PIUMA DONNA



**701** DUCKY



**703** GREEN DUST



**707** LILAC



**710** VENERE

**CAPISPALLA ES25**

CAPISPALLA

# MD 2141A

9VX PUNKY

2AE - GIACCHE PIUMA DONNA

## TECHNICAL DETAILS

### DESCRIPTION:

Woman's jacket made by super-light recycled polyamide fabric, calendered and with water-repellent treatment. Quilts are regular all over the body except on bottom where become thicker and diagonal. The slightly waisted fit allows this garment, despite being sporty, to be very feminine. Padded with natural down. Comfortable and practical side pockets and tone on tone inner lining. Light weight. Colmar patch on left sleeve and "C" patch on right back, personalize the jacket with company brand logo.

full side zipper

Personalized zip

natural down inside

Normal fit

Outside pockets

Recycled fabric

Matching inner lining

## SIZES/PRICES

### SIZE A

Size 38 - € 0.00

Size 40 - € 0.00

Size 42 - € 0.00

Size 44 - € 0.00

Size 46 - € 0.00

Size 48 - € 0.00

Size 50 - € 0.00

Size 52 - € 0.00

REPREVE



**\*703** GREEN DUST

# MD 2141A

9VX PUNKY

2AE - GIACCHE PIUMA DONNA

CAPISPALLA ES25

CAPISPALLA



**01** WHITE



**68** NAVY BLUE



**99** BLACK



**219** PORCELAIN



**702** TROPEA



**704** SUNSHINE

# MD 2141A

9VX PUNKY

2AE - GIACCHE PIUMA DONNA



**708** LUNAR ROCK



**710** VENERE

**CAPISPALLA ES25**

CAPISPALLA

# MD 2222A

9VX PUNKY

2AV - GILET DONNA

## TECHNICAL DETAILS

### DESCRIPTION:

Woman's vest made by made by super-light recycled polyamide fabric, calendered and with water-repellent treatment. It has regular quilts all over the body. The slightly waisted fit allows this garment, despite being sporty, to be very feminine.

Comfortable and practical side pockets and tone on tone inner lining. Cuffs and armholes are finished with an elastic tape in tone. Padded with natural down. Light weight. Colmar patch on bottom and "C" patch on right back, personalize the jacket with company brand logo.

full side zipper

Personalized zip

natural down inside

Normal fit

Elastic tape on bottom

Outside pockets

Recycled fabric

Matching inner lining

## SIZES/PRICES

### SIZE A

Size 38 - € 0.00

Size 40 - € 0.00

Size 42 - € 0.00

Size 44 - € 0.00

Size 46 - € 0.00

Size 48 - € 0.00

Size 50 - € 0.00

Size 52 - € 0.00

REPREVE



**\*701** DUCKY

# MD 2222A

9VX PUNKY

2AV - GILET DONNA

CAPISPALLA ES25

CAPISPALLA



**01** WHITE



**68** NAVY BLUE



**99** BLACK



**219** PORCELAIN



**702** TROPEA



**705** IMPERIAL

# MD 2222A

9VX PUNKY

2AV - GILET DONNA



**707** LILAC



**710** VENERE

**CAPISPALLA ES25**

CAPISPALLA

# MD 2173

9VX PUNKY

2AE - GIACCHE PIUMA DONNA

## TECHNICAL DETAILS

### DESCRIPTION:

Woman's cape jacket without hood made by super-light recycled polyamide fabric, calendered and with water-repellent treatment. Quilts are regular all over the body. The slightly trapezoid fit allows this garment, despite being sporty, to be very feminine. Padded with natural down. Comfortable and practical side pockets and 3/4 length sleeve. Light weight. Colmar patch on left sleeve and "C" patch on right back, personalize the jacket with company brand logo.

full side zipper  
Personalized zip  
Normal fit  
natural down inside  
Outside pockets  
Recycled fabric  
Matching inner lining

## SIZES/PRICES

### SIZE A

Size 38 - € 0.00  
Size 40 - € 0.00  
Size 42 - € 0.00  
Size 44 - € 0.00  
Size 46 - € 0.00  
Size 48 - € 0.00  
Size 50 - € 0.00  
Size 52 - € 0.00

REPREVE



**\*708** LUNAR ROCK

# MD 2173

9VX PUNKY

2AE - GIACCHE PIUMA DONNA

CAPISPALLA ES25

CAPISPALLA



**01** WHITE



**68** NAVY BLUE



**99** BLACK



**219** PORCELAIN



**588** PRINCESS

# MD 2172

9VX PUNKY

2AE - GIACCHE PIUMA DONNA

## TECHNICAL DETAILS

### DESCRIPTION:

Woman's cape jacket with undetacheable hood made by super-light recycled polyamide fabric, calendered and with water-repellent treatment. Quilts are regular all over the body. The slightly trapezoid fit allows this garment, despite being sporty, to be very feminine. Padded with natural down. Comfortable and practical side pockets and 3/4 length sleeve. Light weight. Colmar patch on left sleeve and "C" patch on right back, personalize the jacket with company brand logo.

full side zipper  
Personalized zip  
natural down inside  
Normal fit  
Undetacheable hood  
Outside pockets  
Recycled fabric  
Matching inner lining

## SIZES/PRICES

### SIZE A

Size 38 - € 0.00  
Size 40 - € 0.00  
Size 42 - € 0.00  
Size 44 - € 0.00  
Size 46 - € 0.00  
Size 48 - € 0.00  
Size 50 - € 0.00  
Size 52 - € 0.00

REPREVE



**\*700** EMOJI

# MD 2172

9VX PUNKY

2AE - GIACCHE PIUMA DONNA

CAPISPALLA ES25

CAPISPALLA



**01** WHITE



**68** NAVY BLUE



**99** BLACK



**219** PORCELAIN



**588** PRINCESS



**708** LUNAR ROCK

# MD 2158A

9VX PUNKY

2AE - GIACCHE PIUMA DONNA

## TECHNICAL DETAILS

### DESCRIPTION:

Medium lenght woman's jacket with undetacheable hood, made by super-light recycled polyamide fabric, calendered and with water-repellent treatment. Quilts are regular all over the body. Regular fit. Padded with natural down. Comfortable and practical side pockets and tone on tone inner lining. Light weight. Colmar patch on left sleeve and "C" patch on right back, personalize the jacket with company brand logo.

full side zipper

Personalized zip

natural down inside

Normal fit

Outside pockets

Recycled fabric

Matching inner lining

## SIZES/PRICES

### SIZE A

Size 38 - € 0.00

Size 40 - € 0.00

Size 42 - € 0.00

Size 44 - € 0.00

Size 46 - € 0.00

Size 48 - € 0.00

Size 50 - € 0.00

Size 52 - € 0.00

REPREVE



**\*705** IMPERIAL

# MD 2158A

9VX PUNKY

2AE - GIACCHE PIUMA DONNA

CAPISPALLA ES25

CAPISPALLA



**68** NAVY BLUE



**99** BLACK



**219** PORCELAIN



**702** TROPEA

# MD 2174

2XX CAPTION

2AE - GIACCHE PIUMA DONNA

## TECHNICAL DETAILS

### DESCRIPTION:

Woman's jacket with undetacheable hood, made by soft and warm fabric in superfine 20D polyester microfibre. Excellent down resistance and water repellent treatment. The irregular quilts with a wave motif make this garment glamorous and very feminine. Regular fit. Drawstring at bottom and hood allows you to adjust the width. Comfortable and practical side pockets and tone on tone inner lining. Padded with natural down. Colmar patch on left sleeve and "C" patch on right back, personalize the jacket with company brand logo.

full side zipper

Personalized zip

natural down inside

Normal fit

Matching inner lining

Undetacheable hood

Outside pockets

Drawstring

Monochrome logo

## SIZES/PRICES

### SIZE A

Size 38 - € 0.00

Size 40 - € 0.00

Size 42 - € 0.00

Size 44 - € 0.00

Size 46 - € 0.00

Size 48 - € 0.00

Size 50 - € 0.00

**\*219** PORCELAIN



**CAPISPALLA ES25**

CAPISPALLA

# MD 2174

2XX CAPTION

2AE - GIACCHE PIUMA DONNA

CAPISPALLA ES25

CAPISPALLA



**68** NAVY BLUE



**99** BLACK



**588** PRINCESS

# MD 2175

2XX CAPTION

2AE - GIACCHE PIUMA DONNA

## TECHNICAL DETAILS

### DESCRIPTION:

Woman's jacket without hood, made by soft and warm fabric in superfine 20D polyester microfibre. Excellent down resistance and water repellent treatment. Irregular quilts with a wave motif make this garment glamorous and very feminine. Regular fit. Drawstring at bottom allows you to adjust the width. Comfortable and practical side pockets and tone on tone inner lining. Padded with natural down. Colmar patch on left sleeve and "C" patch on right back, personalize the jacket with company brand logo.

full side zipper

Personalized zip

Normal fit

natural down inside

Outside pockets

Matching inner lining

Drawstring

Monochrome logo

## SIZES/PRICES

### SIZE A

Size 38 - € 0.00

Size 40 - € 0.00

Size 42 - € 0.00

Size 44 - € 0.00

Size 46 - € 0.00

Size 48 - € 0.00

Size 50 - € 0.00



**\*704** SUNSHINE

**CAPISPALLA ES25**

CAPISPALLA

# MD 2175

2XX CAPTION

2AE - GIACCHE PIUMA DONNA

CAPISPALLA ES25

CAPISPALLA



**68** NAVY BLUE



**99** BLACK



**219** PORCELAIN

# MD 2178

2XX CAPTION

2AE - GIACCHE PIUMA DONNA

## TECHNICAL DETAILS

### DESCRIPTION:

Woman's blazer with revere collar, made by soft and warm fabric in superfine 20D polyester microfibre. Excellent down resistance and water repellent treatment. Irregular quilts with a wave motif make this garment glamorous and very feminine. Regular fit. Central buttons closure. Comfortable and practical side pockets and tone on tone inner lining. Padded with natural down. Colmar patch on left sleeve and "C" patch on right back, personalize the jacket with company brand logo.

full side zipper

Personalized zip

Normal fit

natural down inside

Outside pockets

Matching inner lining

Button fastening

Monochrome logo

## SIZES/PRICES

### SIZE A

Size 38 - € 0.00

Size 40 - € 0.00

Size 42 - € 0.00

Size 44 - € 0.00

Size 46 - € 0.00

Size 48 - € 0.00

Size 50 - € 0.00



**\*588** PRINCESS

**CAPISPALLA ES25**

CAPISPALLA

# MD 2178

2XX CAPTION

2AE - GIACCHE PIUMA DONNA

CAPISPALLA ES25

CAPISPALLA



**68** NAVY BLUE



**99** BLACK



**219** PORCELAIN

# MD 2179

8ZE LIGHTNESS

2AE - GIACCHE PIUMA DONNA

## TECHNICAL DETAILS

### DESCRIPTION:

Women's jacket with undetacheable hood made by soft shiny polyester micro rip-stop, with bright color rendering and water-repellent treatment. Quilts are vertical and regular across the body. Drawstring at bottom allows you to adjust the width. Comfortable and practical sides pockets. Light weight. Colmar patch on left sleeve and "C" patch on right back, personalize the jacket with company brand logo.

full side zipper

Personalized zip

Undetacheable hood

Outside pockets

Matching inner lining

Drawstring

Monochrome logo

## SIZES/PRICES

### SIZE A

Size 38 - € 0.00

Size 40 - € 0.00

Size 42 - € 0.00

Size 44 - € 0.00

Size 46 - € 0.00

Size 48 - € 0.00

Size 50 - € 0.00

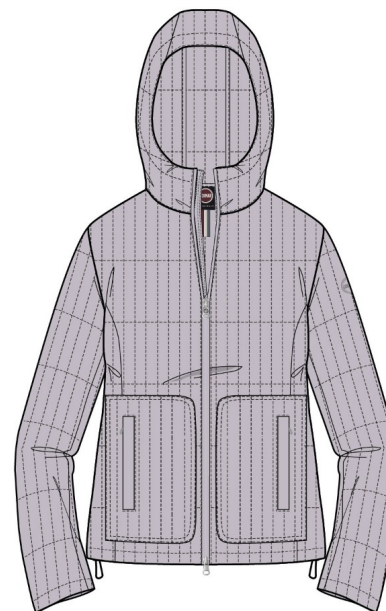

**\*708** LUNAR ROCK

**CAPISPALLA ES25**

CAPISPALLA

# MD 2179

8ZE LIGHTNESS

2AE - GIACCHE PIUMA DONNA

CAPISPALLA ES25

CAPISPALLA



**68** NAVY BLUE



**99** BLACK



**219** PORCELAIN



**702** TROPEA

# MD 2180

8ZE LIGHTNESS

2AE - GIACCHE PIUMA DONNA

## TECHNICAL DETAILS

### DESCRIPTION:

Women's jacket without hood made by soft shiny polyester micro rip-stop, with bright color rendering and water-repellent treatment. Quilts are vertical and regular across the body. Drawstring at bottom allows you to adjust the width. Comfortable and practical sides pockets. Light weight. Colmar patch on left sleeve and "C" patch on right back, personalize the jacket with company brand logo.

full side zipper

Personalized zip

Normal fit

Outside pockets

Matching inner lining

Drawstring

Monochrome logo

## SIZES/PRICES

### SIZE A

Size 38 - € 0.00

Size 40 - € 0.00

Size 42 - € 0.00

Size 44 - € 0.00

Size 46 - € 0.00

Size 48 - € 0.00

Size 50 - € 0.00

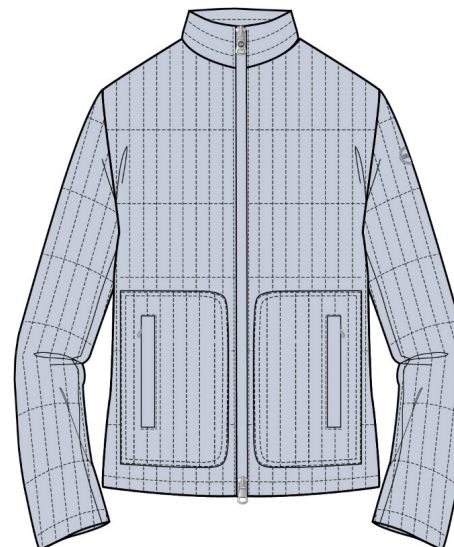

**\*702** TROPEA

**CAPISPALLA ES25**

CAPISPALLA

# MD 2180

8ZE LIGHTNESS

2AE - GIACCHE PIUMA DONNA

**CAPISPALLA ES25**

CAPISPALLA



**68** NAVY BLUE



**99** BLACK

# MD 2181

8ZE LIGHTNESS

2AV - GILET DONNA

## TECHNICAL DETAILS

### DESCRIPTION:

Women's vest without hood made by soft shiny polyester micro rip-stop, with bright color rendering and water-repellent treatment. Quilts are vertical and regular across the body. Drawstring at bottom allows you to adjust the width. Comfortable and practical sides pockets. Light weight. Colmar patch on left sleeve and "C" patch on right back, personalize the jacket with company brand logo.

full side zipper

Personalized zip

Normal fit

Outside pockets

Matching inner lining

Drawstring

Monochrome logo

## SIZES/PRICES

### SIZE A

Size 38 - € 0.00

Size 40 - € 0.00

Size 42 - € 0.00

Size 44 - € 0.00

Size 46 - € 0.00

Size 48 - € 0.00

Size 50 - € 0.00

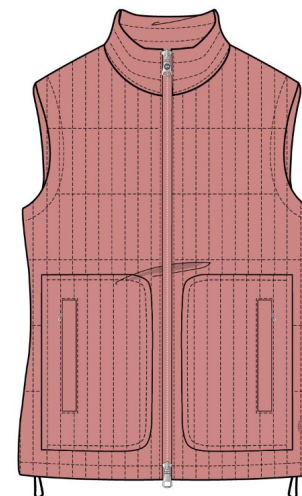

**\*705** IMPERIAL

**CAPISPALLA ES25**

CAPISPALLA

# MD 2181

8ZE LIGHTNESS  
2AV - GILET DONNA

**CAPISPALLA ES25**  
CAPISPALLA



**68** NAVY BLUE



**219** PORCELAIN

# MD 2182

8ZE LIGHTNESS

2AE - GIACCHE PIUMA DONNA

## TECHNICAL DETAILS

### DESCRIPTION:

Women's jacket without hood and shirt collar, made by soft shiny polyester micro rip-stop, with bright color rendering and water-repellent treatment. Quilts are vertical and regular across the body. Drawstring at bottom allows you to adjust the width and frontal buttons closure. Comfortable and practical sides pockets. Light weight. Colmar patch on left sleeve and "C" patch on right back, personalize the jacket with company brand logo.

Button fastening

Shirt collar

Normal fit

Matching inner lining

Outside pockets

Monochrome logo

## SIZES/PRICES

### SIZE A

Size 38 - € 0.00

Size 40 - € 0.00

Size 42 - € 0.00

Size 44 - € 0.00

Size 46 - € 0.00

Size 48 - € 0.00

Size 50 - € 0.00



**\*219** PORCELAIN

**CAPISPALLA ES25**

CAPISPALLA

# MD 2182

8ZE LIGHTNESS

2AE - GIACCHE PIUMA DONNA

**CAPISPALLA ES25**

CAPISPALLA



**68** NAVY BLUE



**99** BLACK

# MD 2078

9ZA FULLSTOP

2AB - GIACCHE SINTETICHE DONNA

## TECHNICAL DETAILS

### DESCRIPTION:

Woman's jacket with undetacheable hood made by very soft polyester with ultrasonic stitching with a striped pattern on front and padded with wadding, used in combination with a soft microfibre for the smooth parts. Both fabrics have water-repellent treatment. Comfortable side pockets. Drawstring at hood allows you to adjust the width. Regular fit. Colmar patch on left sleeve and "C" patch on right back, personalize the jacket with company brand logo.

full side zipper

Personalized zip

Undetacheable hood

Ultrasonic seams

Outside pockets

Normal fit

Drawstring

Inserts

Monochrome logo

## SIZES/PRICES

### SIZE A

Size 38 - € 0.00

Size 40 - € 0.00

Size 42 - € 0.00

Size 44 - € 0.00

Size 46 - € 0.00

Size 48 - € 0.00

Size 50 - € 0.00

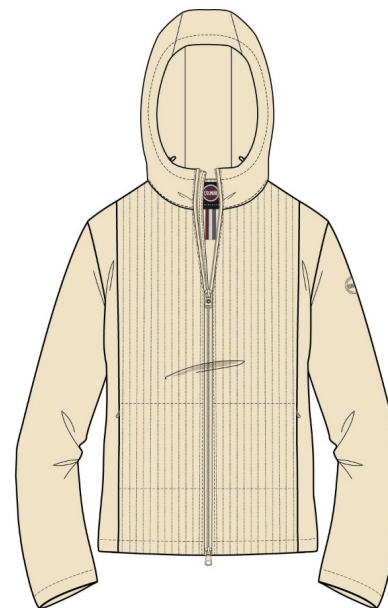

**\*704** SUNSHINE

**CAPISPALLA ES25**

CAPISPALLA

# MD 2078

9ZA FULLSTOP

2AB - GIACCHE SINTETICHE DONNA

CAPISPALLA ES25

CAPISPALLA



**01** WHITE



**68** NAVY BLUE



**99** BLACK

# MD 2079

9ZA FULLSTOP

2AB - GIACCHE SINTETICHE DONNA

## TECHNICAL DETAILS

### DESCRIPTION:

Woman's jacket without hood made by very soft polyester with ultrasonic stitching with a striped pattern on front and padded with wadding, used in combination with a soft microfibre for the smooth parts. Both fabrics have water-repellent treatment. Comfortable side pockets. Regular fit. Colmar patch on left sleeve and "C" patch on right back, personalize the jacket with company brand logo.

full side zipper

Personalized zip

Inserts

Ultrasonic seams

Outside pockets

Normal fit

Monochrome logo

## SIZES/PRICES

### SIZE A

Size 38 - € 0.00

Size 40 - € 0.00

Size 42 - € 0.00

Size 44 - € 0.00

Size 46 - € 0.00

Size 48 - € 0.00

Size 50 - € 0.00



**\*703** GREEN DUST

**CAPISPALLA ES25**

CAPISPALLA

# MD 2079

9ZA FULLSTOP

2AB - GIACCHE SINTETICHE DONNA

**CAPISPALLA ES25**

CAPISPALLA



**68** NAVY BLUE



**99** BLACK

# MD 1964

6ZB LEISURE

2AM - GIACCHE NON IMBOTTITE DONNA

## TECHNICAL DETAILS

### DESCRIPTION:

Women's jacket with undetacheable hood, made by soft and light softshell with a silky feel made by combining two elastic jerseys using a membrane. 5K water column and 5K breathability. Comfortable and practical side pockets. Drawstring at hood allows you to adjust the width. Fit is regular and garment, although sporty, is very feminine. Colmar patch on left sleeve and "C" patch on right back, personalize the jacket with company brand logo.

full side zipper

Personalized zip

Normal fit

Unlined

Undetacheable hood

Outside pockets

Drawstring

## SIZES/PRICES

### SIZE A

Size 38 - € 0.00

Size 40 - € 0.00

Size 42 - € 0.00

Size 44 - € 0.00

Size 46 - € 0.00

Size 48 - € 0.00

Size 50 - € 0.00

Size 52 - € 0.00

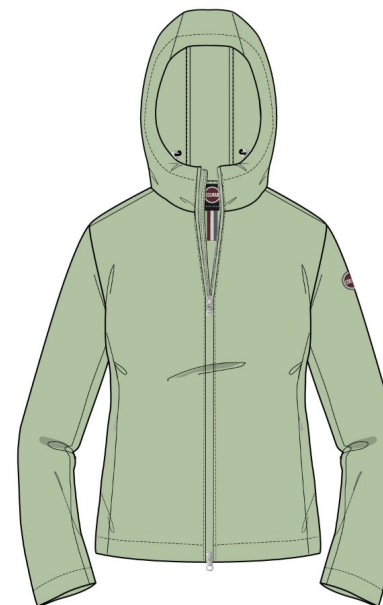

**\*703** GREEN DUST

**CAPISPALLA ES25**

CAPISPALLA

# MD 1964

6ZB LEISURE

2AM - GIACCHE NON IMBOTTITE DONNA

## TECHNICAL DETAILS

### DESCRIPTION:

Women's jacket with undetacheable hood, made by soft and light softshell with a silky feel made by combining two elastic jerseys using a membrane. 5K water column and 5K breathability. Comfortable and practical side pockets. Drawstring at hood allows you to adjust the width. Fit is regular and garment, although sporty, is very feminine. Colmar patch on left sleeve and "C" patch on right back, personalize the jacket with company brand logo.

full side zipper

Personalized zip

Normal fit

Unlined

Undetacheable hood

Outside pockets

Drawstring

## SIZES/PRICES

### SIZE A

Size 38 - € 0.00

Size 40 - € 0.00

Size 42 - € 0.00

Size 44 - € 0.00

Size 46 - € 0.00

Size 48 - € 0.00

Size 50 - € 0.00

Size 52 - € 0.00



**\*717** HABANERO

**CAPISPALLA ES25**

CAPISPALLA

# MD 1964

6ZB LEISURE

2AM - GIACCHE NON IMBOTTITE DONNA

CAPISPALLA ES25

CAPISPALLA



**01** WHITE



**68** NAVY BLUE



**99** BLACK



**219** PORCELAIN



**588** PRINCESS



**699** BEAVER

# MD 1964

6ZB LEISURE

2AM - GIACCHE NON IMBOTTITE DONNA



**708** LUNAR ROCK



**710** VENERE

**CAPISPALLA ES25**

CAPISPALLA

# MD 1902R

6ZB LEISURE

2AM - GIACCHE NON IMBOTTITE DONNA

## TECHNICAL DETAILS

### DESCRIPTION:

Women's jacket without hood, made by soft and light softshell with a silky feel made by combining two elastic jerseys using a membrane. 5K water column and 5K breathability. Comfortable and practical side pockets. Fit is regular and garment, although sporty, is very feminine. Colmar patch on left sleeve and "C" patch on right back, personalize the jacket with company brand logo.

full side zipper

Personalized zip

Normal fit

Unlined

Outside pockets

## SIZES/PRICES

### SIZE A

Size 38 - € 0.00

Size 40 - € 0.00

Size 42 - € 0.00

Size 44 - € 0.00

Size 46 - € 0.00

Size 48 - € 0.00

Size 50 - € 0.00

Size 52 - € 0.00



**\*219** PORCELAIN

**CAPISPALLA ES25**

CAPISPALLA

# MD 1902R

6ZB LEISURE

2AM - GIACCHE NON IMBOTTITE DONNA

## TECHNICAL DETAILS

### DESCRIPTION:

Women's jacket without hood, made by soft and light softshell with a silky feel made by combining two elastic jerseys using a membrane. 5K water column and 5K breathability. Comfortable and practical side pockets. Fit is regular and garment, although sporty, is very feminine. Colmar patch on left sleeve and "C" patch on right back, personalize the jacket with company brand logo.

full side zipper

Personalized zip

Normal fit

Unlined

Outside pockets

## SIZES/PRICES

### SIZE A

Size 38 - € 0.00

Size 40 - € 0.00

Size 42 - € 0.00

Size 44 - € 0.00

Size 46 - € 0.00

Size 48 - € 0.00

Size 50 - € 0.00

Size 52 - € 0.00



**\*708** LUNAR ROCK

**CAPISPALLA ES25**

CAPISPALLA

# MD 1902R

6ZB LEISURE

2AM - GIACCHE NON IMBOTTITE DONNA

CAPISPALLA ES25

CAPISPALLA



**01** WHITE



**68** NAVY BLUE



**99** BLACK



**588** PRINCESS

# MD 1934

62B LEISURE

2AM - GIACCHE NON IMBOTTITE DONNA

## TECHNICAL DETAILS

### DESCRIPTION:

Medium lenght women's trench jacket made by soft and light softshell with a silky feel made by combining two elastic jerseys using a membrane. 5K water column and 5K breathability. The fit is slightly waisted and waist is highlighted by a belt that make this item very feminine. Practical and comfortable side pockets. Regular fit. Colmar patch on left sleeve and "C" patch on right back, personalize the jacket with company brand logo.

Normal fit

Unlined

Waist belt

Button fastening

Outside pockets

Frogs on cuffs

## SIZES/PRICES

### SIZE A

Size 38 - € 0.00

Size 40 - € 0.00

Size 42 - € 0.00

Size 44 - € 0.00

Size 46 - € 0.00

Size 48 - € 0.00

Size 50 - € 0.00

Size 52 - € 0.00



**\*01** WHITE

**CAPISPALLA ES25**

CAPISPALLA

# MD 1934

62B LEISURE

2AM - GIACCHE NON IMBOTTITE DONNA

CAPISPALLA ES25

CAPISPALLA



**68** NAVY BLUE



**219** PORCELAIN

# MD 1934

6WV NEW FUTURITY

2AM - GIACCHE NON IMBOTTITE DONNA

## TECHNICAL DETAILS

### DESCRIPTION:

Medium lenght women's trench jacket made by soft and light softshell with a silky feel made by combining two elastic jerseys using a membrane. 5K water column and 5K breathability. The fit is slightly waisted and waist is highlighted by a belt that make this item very feminine. Practical and comfortable side pockets. Regular fit. Colmar patch on left sleeve and "C" patch on right back, personalize the jacket with company brand logo.

Normal fit

Unlined

Waist belt

Button fastening

Outside pockets

Frogs on cuffs

## SIZES/PRICES

### SIZE A

Size 38 - € 0.00

Size 40 - € 0.00

Size 42 - € 0.00

Size 44 - € 0.00

Size 46 - € 0.00

Size 48 - € 0.00

Size 50 - € 0.00

Size 52 - € 0.00



**\*219** PORCELAIN

**CAPISPALLA ES25**

CAPISPALLA

# MD 1934

6WV NEW FUTURITY

2AM - GIACCHE NON IMBOTTITE DONNA

**CAPISPALLA ES25**

CAPISPALLA



**01** WHITE



**68** NAVY BLUE



**99** BLACK

# MD 1900

6ZB LEISURE

2AM - GIACCHE NON IMBOTTITE DONNA

## TECHNICAL DETAILS

### DESCRIPTION:

Women's trench jacket made by soft and light softshell with a silky feel made by combining two elastic jerseys using a membrane. 5K water column and 5K breathability. The fit is slightly waisted and waist is highlighted by a belt that make this item very feminine. Practical and comfortable side pockets. Regular fit. Colmar patch on left sleeve and "C" patch on right back, personalize the jacket with company brand logo.

Normal fit

Unlined

Waist belt

Button fastening

Outside pockets

## SIZES/PRICES

### SIZE A

Size 38 - € 0.00

Size 40 - € 0.00

Size 42 - € 0.00

Size 44 - € 0.00

Size 46 - € 0.00

Size 48 - € 0.00

Size 50 - € 0.00



**\*710** VENERE

**CAPISPALLA ES25**

CAPISPALLA

# MD 1900

6ZB LEISURE

2AM - GIACCHE NON IMBOTTITE DONNA

**CAPISPALLA ES25**

CAPISPALLA



**68** NAVY BLUE



**99** BLACK



**219** PORCELAIN



**699** BEAVER

# MD 1900

6WV NEW FUTURITY

2AM - GIACCHE NON IMBOTTITE DONNA

## TECHNICAL DETAILS

### DESCRIPTION:

Women's trench jacket made by soft and light softshell with a silky feel made by combining two elastic jerseys using a membrane. 5K water column and 5K breathability. The fit is slightly waisted and waist is highlighted by a belt that make this item very feminine. Practical and comfortable side pockets. Regular fit. Colmar patch on left sleeve and "C" patch on right back, personalize the jacket with company brand logo.

Normal fit

Unlined

Waist belt

Button fastening

Outside pockets

## SIZES/PRICES

### SIZE A

Size 38 - € 0.00

Size 40 - € 0.00

Size 42 - € 0.00

Size 44 - € 0.00

Size 46 - € 0.00

Size 48 - € 0.00

Size 50 - € 0.00



**\*68** NAVY BLUE

**CAPISPALLA ES25**

CAPISPALLA

# MD 1900

6WV NEW FUTURITY

2AM - GIACCHE NON IMBOTTITE DONNA

**CAPISPALLA ES25**

CAPISPALLA



**01** WHITE



**99** BLACK



**219** PORCELAIN

# MD 1901

62B LEISURE

2AM - GIACCHE NON IMBOTTITE DONNA

## TECHNICAL DETAILS

### DESCRIPTION:

Medium lenght women's jacket with undetacheable hood, made by soft and light softshell with a silky feel made by combining two elastic jerseys using a membrane. 5K water column and 5K breathability. Comfortable and practical side pockets. Drawstrings at hood and waist allows you to adjust the width. Fit is regular and garment, although sporty, is very feminine. Colmar patch on left sleeve and "C" patch on right back, personalize the jacket with company brand logo.

full side zipper

Personalized zip

Normal fit

Unlined

Undetacheable hood

Outside pockets

Drawstring

## SIZES/PRICES

### SIZE A

Size 38 - € 0.00

Size 40 - € 0.00

Size 42 - € 0.00

Size 44 - € 0.00

Size 46 - € 0.00

Size 48 - € 0.00

Size 50 - € 0.00

Size 52 - € 0.00



**\*699** BEAVER

**CAPISPALLA ES25**

CAPISPALLA

# MD 1901

6ZB LEISURE

2AM - GIACCHE NON IMBOTTITE DONNA

**CAPISPALLA ES25**

CAPISPALLA



**68** NAVY BLUE



**99** BLACK



**219** PORCELAIN

# MD 1901

6WV NEW FUTURITY

2AM - GIACCHE NON IMBOTTITE DONNA

## TECHNICAL DETAILS

### DESCRIPTION:

Medium lenght women's jacket with undetacheable hood, made by soft and light softshell with a silky feel made by combining two elastic jerseys using a membrane. 5K water column and 5K breathability. Comfortable and practical side pockets. Drawstrings at hood and waist allows you to adjust the width. Fit is regular and garment, although sporty, is very feminine. Colmar patch on left sleeve and "C" patch on right back, personalize the jacket with company brand logo.

full side zipper

Personalized zip

Normal fit

Unlined

Undetacheable hood

Outside pockets

Drawstring

## SIZES/PRICES

### SIZE A

Size 38 - € 0.00

Size 40 - € 0.00

Size 42 - € 0.00

Size 44 - € 0.00

Size 46 - € 0.00

Size 48 - € 0.00

Size 50 - € 0.00

Size 52 - € 0.00



**\*99** BLACK

**CAPISPALLA ES25**

CAPISPALLA

# MD 1901

6WV NEW FUTURITY

2AM - GIACCHE NON IMBOTTITE DONNA

**CAPISPALLA ES25**

CAPISPALLA



**68** NAVY BLUE



**219** PORCELAIN

# MD 1903

6ZB LEISURE

2AM - GIACCHE NON IMBOTTITE DONNA

## TECHNICAL DETAILS

### DESCRIPTION:

Women's jacket with undetacheable hood, made by soft and light softshell with a silky feel made by combining two elastic jerseys using a membrane. 5K water column and 5K breathability. Comfortable and practical side pockets. Drawstring at hood allows you to adjust the width. Fit is regular and garment, although sporty, is very feminine. The elastic waist makes it particularly suitable for a young audience. Colmar patch on left sleeve and "C" patch on right back, personalize the jacket with company brand logo.

full side zipper  
Personalized zip  
Normal fit  
Unlined  
Undetacheable hood  
Outside pockets  
Drawstring  
adjustable waist  
Monochrome logo

## SIZES/PRICES

### SIZE A

Size 38 - € 0.00  
Size 40 - € 0.00  
Size 42 - € 0.00  
Size 44 - € 0.00  
Size 46 - € 0.00  
Size 48 - € 0.00  
Size 50 - € 0.00



**\*710** VENERE



**CAPISPALLA ES25**

CAPISPALLA

# MD 1903

6ZB LEISURE

2AM - GIACCHE NON IMBOTTITE DONNA

CAPISPALLA ES25

CAPISPALLA



**01** WHITE



**68** NAVY BLUE



**99** BLACK



**588** PRINCESS

# MD 1903

22C AMUSING

2AM - GIACCHE NON IMBOTTITE DONNA

## TECHNICAL DETAILS

### DESCRIPTION:

Woman's short jacket with undetacheable hood, made by soft stretch softshell, with water repellent treatment (5000 mm water column). Fit is regular and this fabric gives to the garment practicality and comfort in movements. Contrasting print on chest. Drawstring at hood allows you to adjust the width. The elastic at bottom emphasizes the waist and making it very feminine. Comfortable side pockets and practical inner pocket. Colmar patch on left sleeve and "C" patch on right back, personalize the jacket with company brand logo.

full side zipper  
Personalized zip  
Normal fit  
Unlined  
Undetacheable hood  
Outside pockets  
Drawstring  
Print  
stretch belt  
Print  
Monochrome logo

## SIZES/PRICES

### SIZE A

Size 38 - € 0.00  
Size 40 - € 0.00  
Size 42 - € 0.00  
Size 44 - € 0.00  
Size 46 - € 0.00  
Size 48 - € 0.00  
Size 50 - € 0.00



**\*01** WHITE-LUNAR ROCK

**CAPISPALLA ES25**

CAPISPALLA

# MD 1903

22C AMUSING

2AM - GIACCHE NON IMBOTTITE DONNA

CAPISPALLA ES25

CAPISPALLA



**02** WHITE-DUCKY



**07** WHITE-PORCELAIN

# MD 1994

7ZE SCUBALIGHT

2AM - GIACCHE NON IMBOTTITE DONNA

CAPISPALLA ES25

CAPISPALLA

## TECHNICAL DETAILS

### DESCRIPTION:

Women's jacket with undetacheable hood, made by a very soft scuba-effect stretch polyester fabric with bright color rendering and a water-repellent treatment. Regular fit. The length, appeal and bright colors make it particularly suitable for a young audience attentive to current trends. Buttons central closure. Colmar patch on left sleeve and "C" patch on right back, personalize the jacket with company brand logo.

Normal fit

Unlined

Button fastening

Outside pockets

Undetacheable hood

Monochrome logo

## SIZES/PRICES

### SIZE A

Size 38 - € 0.00

Size 40 - € 0.00

Size 42 - € 0.00

Size 44 - € 0.00

Size 46 - € 0.00

Size 48 - € 0.00



**\*700** EMOJI

# MD 1994

7ZE SCUBALIGHT

2AM - GIACCHE NON IMBOTTITE DONNA

**CAPISPALLA ES25**

CAPISPALLA



**01** WHITE



**68** NAVY BLUE



**99** BLACK



**709** PURE WATER

# MD 1995

7ZE SCUBALIGHT

2AM - GIACCHE NON IMBOTTITE DONNA

CAPISPALLA ES25

CAPISPALLA

## TECHNICAL DETAILS

### DESCRIPTION:

Women's jacket with undetacheable hood, made by a very soft scuba-effect stretch polyester fabric with bright color rendering and a water-repellent treatment. Regular fit. The length, appeal and bright colors make it particularly suitable for a young audience attentive to current trends. Buttons central closure. Drawstring at waist allows you to adjust the width. Comfortable side pockets. Colmar patch on left sleeve and "C" patch on right back, personalize the jacket with company brand logo.

Normal fit

Unlined

Button fastening

Outside pockets

adjustable waist

Drawstring

Monochrome logo

## SIZES/PRICES

### SIZE A

Size 38 - € 0.00

Size 40 - € 0.00

Size 42 - € 0.00

Size 44 - € 0.00

Size 46 - € 0.00

Size 48 - € 0.00



**\*709** PURE WATER

# MD 1995

7ZE SCUBALIGHT

2AM - GIACCHE NON IMBOTTITE DONNA

**CAPISPALLA ES25**

CAPISPALLA



**01** WHITE



**68** NAVY BLUE



**99** BLACK



**700** EMOJI

# MD 1905

52A DELIGHTFUL

2AM - GIACCHE NON IMBOTTITE DONNA

## TECHNICAL DETAILS

### DESCRIPTION:

Women's jacket with undetacheable hood made by a polyester fabric with a particular 3D workmanship with soft handfeel and at the same time water-repellent treatment. Matching inner lining. Drawstring on hood allows you to adjust the width. Comfortable and practical side pockets. Regular fit. Colmar patch on left sleeve and "C" patch on right back, personalize the jacket with company brand logo.

full side zipper

Personalized zip

Normal fit

Matching inner lining

Undetacheable hood

Outside pockets

Drawstring

Monochrome logo

## SIZES/PRICES

### SIZE A

Size 38 - € 0.00

Size 40 - € 0.00

Size 42 - € 0.00

Size 44 - € 0.00

Size 46 - € 0.00

Size 48 - € 0.00

Size 50 - € 0.00

**\*717** HABANERO



**CAPISPALLA ES25**

CAPISPALLA

# MD 1905

52A DELIGHTFUL

2AM - GIACCHE NON IMBOTTITE DONNA

CAPISPALLA ES25

CAPISPALLA



**01** WHITE



**68** NAVY BLUE



**703** GREEN DUST



**704** SUNSHINE

# MD 1906

52A DELIGHTFUL

2AM - GIACCHE NON IMBOTTITE DONNA

## TECHNICAL DETAILS

### DESCRIPTION:

Women's jacket with undetacheable hood made by a polyester fabric with a particular 3D workmanship with soft handfeel and at the same time water-repellent treatment. Matching inner lining. Drawstring on hood and waist allows you to adjust the width. Comfortable and practical side pockets. Regular fit. Colmar patch on left sleeve and "C" patch on right back, personalize the jacket with company brand logo.

full side zipper

Personalized zip

Normal fit

Matching inner lining

Undetacheable hood

Outside pockets

Drawstring

adjustable waist

Monochrome logo

## SIZES/PRICES

### SIZE A

Size 38 - € 0.00

Size 40 - € 0.00

Size 42 - € 0.00

Size 44 - € 0.00

Size 46 - € 0.00

Size 48 - € 0.00

Size 50 - € 0.00



**\*704** SUNSHINE

**CAPISPALLA ES25**

CAPISPALLA

# MD 1906

52A DELIGHTFUL

2AM - GIACCHE NON IMBOTTITE DONNA

**CAPISPALLA ES25**

CAPISPALLA



**01** WHITE



**68** NAVY BLUE

# MD 1907

52A DELIGHTFUL

2AM - GIACCHE NON IMBOTTITE DONNA

## TECHNICAL DETAILS

### DESCRIPTION:

Women's jacket with shirt collar made by a polyester fabric with a particular 3D workmanship with soft handfeel and at the same time water-repellent treatment. Matching inner lining. Central buttons closure. Comfortable and practical side pockets. Regular fit. Colmar patch on left sleeve and "C" patch on right back, personalize the jacket with company brand logo.

Button fastening

Shirt collar

Normal fit

Matching inner lining

Outside pockets

Monochrome logo

## SIZES/PRICES

### SIZE A

Size 38 - € 0.00

Size 40 - € 0.00

Size 42 - € 0.00

Size 44 - € 0.00

Size 46 - € 0.00

Size 48 - € 0.00

Size 50 - € 0.00



**\*703** GREEN DUST

**CAPISPALLA ES25**

CAPISPALLA

# MD 1907

52A DELIGHTFUL

2AM - GIACCHE NON IMBOTTITE DONNA

CAPISPALLA ES25

CAPISPALLA



**01** WHITE



**68** NAVY BLUE



**704** SUNSHINE

# MD 1908

52A DELIGHTFUL  
2AV - GILET DONNA

## TECHNICAL DETAILS

### DESCRIPTION:

Women's vest with shirt collar made by a polyester fabric with a particular 3D workmanship with soft handfeel and at the same time water-repellent treatment. Matching inner lining. Central buttons closure. Comfortable and practical side pockets. Regular fit. Colmar patch on left sleeve and "C" patch on right back, personalize the jacket with company brand logo.

Button fastening

Shirt collar

Normal fit

Matching inner lining

Outside pockets

Monochrome logo

## SIZES/PRICES

### SIZE A

Size 38 - € 0.00

Size 40 - € 0.00

Size 42 - € 0.00

Size 44 - € 0.00

Size 46 - € 0.00

Size 48 - € 0.00

Size 50 - € 0.00



**\*717** HABANERO

**CAPISPALLA ES25**  
CAPISPALLA

# MD 1908

52A DELIGHTFUL  
2AV - GILET DONNA

**CAPISPALLA ES25**  
CAPISPALLA



**01** WHITE



**68** NAVY BLUE



**704** SUNSHINE

# MD 1990

9XH FIBERS

2AM - GIACCHE NON IMBOTTITE DONNA

## TECHNICAL DETAILS

### DESCRIPTION:

Women's jacket with detachable hood, made by soft piece-dyed cotton gabardine with water-repellent treatment and with lightweight nylon inserts in contrasting color. Comfortable and practical side pockets. Drawstring at bottom and hood allows you to adjust the width. Buttons closer and over fit. Colmar patch on left sleeve and "C" patch on right back, personalize the jacket with company brand logo.

full side zipper

Personalized zip

Comfort fit

Unlined

detachable hood

Outside pockets

Drawstring

Button fastening

Monochrome logo

## SIZES/PRICES

### SIZE A

Size 38 - € 0.00

Size 40 - € 0.00

Size 42 - € 0.00

Size 44 - € 0.00

Size 46 - € 0.00

Size 48 - € 0.00

Size 50 - € 0.00

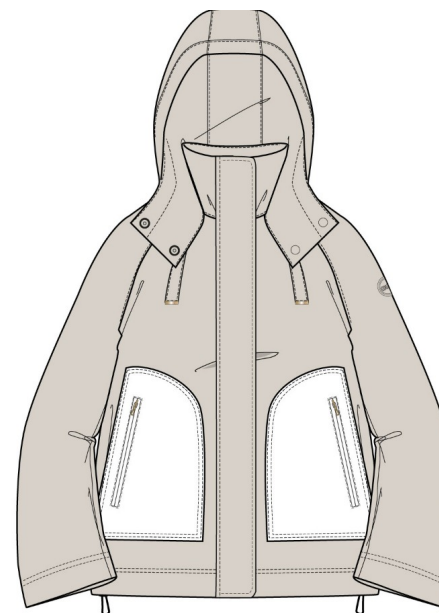

**\*219** PORCELAIN-WHITE

**CAPISPALLA ES25**

CAPISPALLA

# MD 1990

9XH FIBERS

2AM - GIACCHE NON IMBOTTITE DONNA

CAPISPALLA ES25

CAPISPALLA

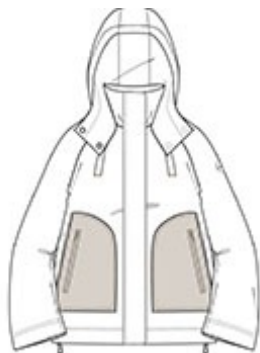

**01** WHITE-PORCELAIN



**68** NAVY BLUE-NAVY BLUE



**99** BLACK-BLACK



**699** BEAVER-PORCELAIN

# MD 1992

9XH FIBERS

2AV - GILET DONNA

## TECHNICAL DETAILS

### DESCRIPTION:

Women's vest with detachable hood, made by soft piece-dyed cotton gabardine with water-repellent treatment and with lightweight nylon inserts in contrasting color. Comfortable and practical side pockets. Drawstring at bottom and hood allows you to adjust the width. Buttons closer and over fit. Colmar patch on left sleeve and "C" patch on right back, personalize the jacket with company brand logo.

full side zipper

Personalized zip

Comfort fit

Unlined

Undetacheable hood

Outside pockets

Drawstring

Button fastening

Monochrome logo

## SIZES/PRICES

### SIZE A

Size 38 - € 0.00

Size 40 - € 0.00

Size 42 - € 0.00

Size 44 - € 0.00

Size 46 - € 0.00

Size 48 - € 0.00

Size 50 - € 0.00

**\*01** WHITE-PORCELAIN

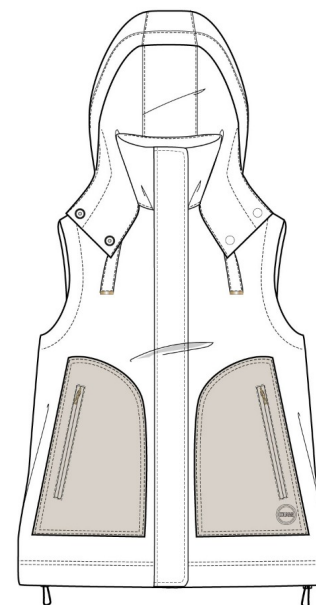

**CAPISPALLA ES25**

CAPISPALLA

# MD 1992

9XH FIBERS

2AV - GILET DONNA

**CAPISPALLA ES25**

CAPISPALLA



**219** PORCELAIN-WHITE

# MD 1991

9XH FIBERS

2AM - GIACCHE NON IMBOTTITE DONNA

CAPISPALLA ES25

CAPISPALLA

## TECHNICAL DETAILS

### DESCRIPTION:

Medium lenght women's jacket with detachable hood, made by soft piece-dyed cotton gabardine with water-repellent treatment and with lightweight nylon inserts in contrasting color. Comfortable and practical side pockets. Drawstring at bottom and hood allows you to adjust the width. Buttons closer and over fit. Colmar patch on left sleeve and "C" patch on right back, personalize the jacket with company brand logo.

full side zipper

Personalized zip

Comfort fit

Unlined

detachable hood

Outside pockets

Drawstring

Button fastening

adjustable waist

Monochrome logo

## SIZES/PRICES

### SIZE A

Size 38 - € 0.00

Size 40 - € 0.00

Size 42 - € 0.00

Size 44 - € 0.00

Size 46 - € 0.00

Size 48 - € 0.00

Size 50 - € 0.00

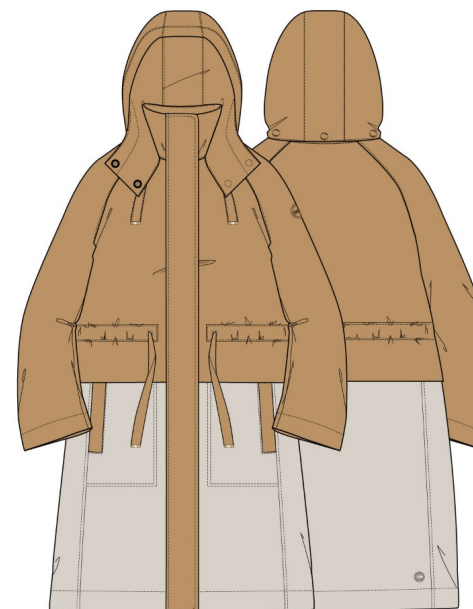

**\*699** BEAVER-PORCELAIN

# MD 1996

3XG EVA

2AM - GIACCHE NON IMBOTTITE DONNA

CAPISPALLA ES25

CAPISPALLA

## TECHNICAL DETAILS

### DESCRIPTION:

Safari woman's jacket with revere collar, made by cotton fabric with a compact appearance made elegant by the sheen of the polyamide which makes it feminine and refined. Water repellent treatment. Central buttons closure. Practical and comfortable side pockets and frogs on cuffs. Fit is regular and the waist is emphasized by the drawstring which allows you to adjust its width. Colmar patch on left sleeve and "C" patch on right back, personalize the jacket with company brand logo.

Normal fit

Unlined

Button fastening

Outside pockets

Frogs on cuffs

adjustable waist

Monochrome logo

## SIZES/PRICES

### SIZE A

Size 38 - € 0.00

Size 40 - € 0.00

Size 42 - € 0.00

Size 44 - € 0.00

Size 46 - € 0.00

Size 48 - € 0.00

Size 50 - € 0.00



**\*219** PORCELAIN

# MD 1996

3XG EVA

2AM - GIACCHE NON IMBOTTITE DONNA

CAPISPALLA ES25

CAPISPALLA



**01** WHITE



**68** NAVY BLUE



**99** BLACK



**699** BEAVER



**700** EMOJI

# MD 1997

3XG EVA

2AV - GILET DONNA

## TECHNICAL DETAILS

### DESCRIPTION:

Safari woman's vest with revere collar, made by cotton fabric with a compact appearance made elegant by the sheen of the polyamide which makes it feminine and refined. Water repellent treatment. Central buttons closure. Practical and comfortable side pockets. Fit is regular and the waist is emphasized by the drawstring which allows you to adjust its width. Colmar patch on left sleeve and "C" patch on right back, personalize the jacket with company brand logo.

Normal fit

Unlined

Button fastening

Outside pockets

adjustable waist

Monochrome logo

## SIZES/PRICES

### SIZE A

Size 38 - € 0.00

Size 40 - € 0.00

Size 42 - € 0.00

Size 44 - € 0.00

Size 46 - € 0.00

Size 48 - € 0.00

Size 50 - € 0.00



**\*699** BEAVER

**CAPISPALLA ES25**

CAPISPALLA

# MD 1997

3XG EVA

2AV - GILET DONNA

CAPISPALLA ES25

CAPISPALLA



**01** WHITE



**68** NAVY BLUE



**99** BLACK



**219** PORCELAIN



**700** EMOJI

# MD 1999

3XG EVA

2AM - GIACCHE NON IMBOTTITE DONNA

## TECHNICAL DETAILS

### DESCRIPTION:

Women's jacket with large fixed hood, made of cotton fabric with a compact appearance made elegant by the shine of the polyamide which makes it feminine and refined. Water-repellent treatment. Central closure with buttons. Comfortable and practical side pockets. The fit is regular. The Colmar patch on the left sleeve and the "C" patch on the back on the right personalize the jacket with the company brand.

Normal fit

Unlined

Button fastening

Outside pockets

Undetacheable hood

Monochrome logo

## SIZES/PRICES

### SIZE A

Size 38 - € 0.00

Size 40 - € 0.00

Size 42 - € 0.00

Size 44 - € 0.00

Size 46 - € 0.00

Size 48 - € 0.00

Size 50 - € 0.00

**\*700** EMOJI



**CAPISPALLA ES25**

CAPISPALLA

# MD 1999

3XG EVA

2AM - GIACCHE NON IMBOTTITE DONNA

**CAPISPALLA ES25**

CAPISPALLA



**01** WHITE



**68** NAVY BLUE



**99** BLACK



**219** PORCELAIN



**699** BEAVER

# MD 1998

3XG EVA

2AM - GIACCHE NON IMBOTTITE DONNA

CAPISPALLA ES25

CAPISPALLA

## TECHNICAL DETAILS

### DESCRIPTION:

Woman's jacket with shirt collar, made by cotton fabric with a compact appearance made elegant by the sheen of the polyamide which makes it feminine and refined. Water repellent treatment. Central buttons closure. Practical and comfortable side pockets and frogs on cuffs. Regular fit. Colmar patch on left sleeve and "C" patch on right back, personalize the jacket with company brand logo.

Normal fit

Unlined

Button fastening

Outside pockets

Shirt collar

Frogs on cuffs

Monochrome logo

## SIZES/PRICES

### SIZE A

Size 38 - € 0.00

Size 40 - € 0.00

Size 42 - € 0.00

Size 44 - € 0.00

Size 46 - € 0.00

Size 48 - € 0.00

Size 50 - € 0.00



**\*01** WHITE

# MD 1998

3XG EVA

2AM - GIACCHE NON IMBOTTITE DONNA

CAPISPALLA ES25

CAPISPALLA



**68** NAVY BLUE



**99** BLACK



**219** PORCELAIN



**699** BEAVER



**700** EMOJI

# MD 1909

9VX PUNKY

2AH - GIACCHE REVERSIBILI DONNA

## TECHNICAL DETAILS

### DESCRIPTION:

Women's hoodie reversible jacket made by super-light recycled polyamide fabric, calendered and with water-repellent treatment. Zip closure. Two items in one that you can best match with your outfit based on the color you prefer. The drawstring at the waist allows you to adjust the width and makes this garment very feminine. Comfortable and practical side pockets. Regular fit. Colmar patch on left sleeve and "C" patch on right back, personalize the jacket with company brand logo.

full side zipper  
Personalized zip  
Normal fit  
reversible garment  
Outside pockets  
adjustable waist  
Drawstring  
Monochrome logo

## SIZES/PRICES

### SIZE A

Size 38 - € 0.00  
Size 40 - € 0.00  
Size 42 - € 0.00  
Size 44 - € 0.00  
Size 46 - € 0.00  
Size 48 - € 0.00  
Size 50 - € 0.00  
Size 52 - € 0.00

REPREVE

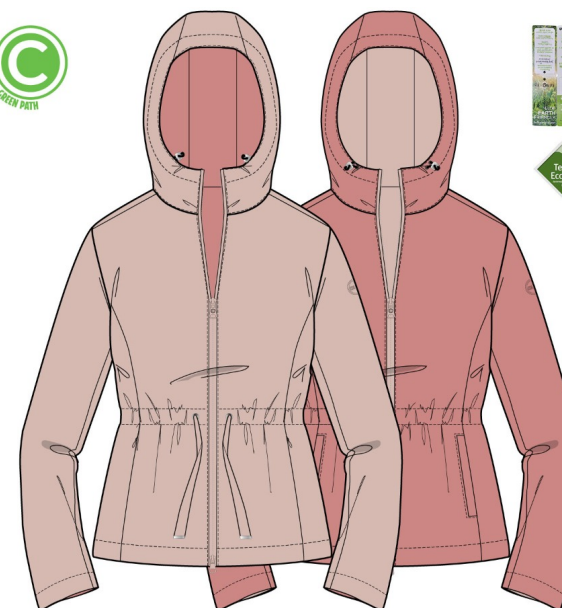

**\*588** PRINCESS-IMPERIAL

# MD 1909

9VX PUNKY

2AH - GIACCHE REVERSIBILI DONNA

## TECHNICAL DETAILS

### DESCRIPTION:

Women's hoodie reversible jacket made by super-light recycled polyamide fabric, calendered and with water-repellent treatment. Zip closure. Two items in one that you can best match with your outfit based on the color you prefer. The drawstring at the waist allows you to adjust the width and makes this garment very feminine. Comfortable and practical side pockets. Regular fit. Colmar patch on left sleeve and "C" patch on right back, personalize the jacket with company brand logo.

full side zipper  
Personalized zip  
Normal fit  
reversible garment  
Outside pockets  
adjustable waist  
Drawstring  
Monochrome logo

## SIZES/PRICES

### SIZE A

Size 38 - € 0.00  
Size 40 - € 0.00  
Size 42 - € 0.00  
Size 44 - € 0.00  
Size 46 - € 0.00  
Size 48 - € 0.00  
Size 50 - € 0.00  
Size 52 - € 0.00

REPREVE



**\*702** TROPEA-LILAC

# MD 1909

9VX PUNKY

2AH - GIACCHE REVERSIBILI DONNA

CAPISPALLA ES25

CAPISPALLA



**68** NAVY BLUE-TROPEA



**99** BLACK-PORCELAIN



**704** SUNSHINE-PORCELAIN



**710** VENERE-PURE WATER

# MD 1910

9VX PUNKY

2AH - GIACCHE REVERSIBILI DONNA

## TECHNICAL DETAILS

### DESCRIPTION:

Women's reversible jacket made by super-light recycled polyamide fabric, calendered and with water-repellent treatment. Zip closure. Two items in one that you can best match with your outfit based on the color you prefer. The drawstring at the waist allows you to adjust the width and makes this garment very feminine. Comfortable and practical side pockets. Regular fit. Colmar patch on left sleeve and "C" patch on right back, personalize the jacket with company brand logo.

full side zipper  
Personalized zip  
Normal fit  
reversible garment  
Outside pockets  
Drawstring  
adjustable waist  
Monochrome logo

## SIZES/PRICES

### SIZE A

Size 38 - € 0.00  
Size 40 - € 0.00  
Size 42 - € 0.00  
Size 44 - € 0.00  
Size 46 - € 0.00  
Size 48 - € 0.00  
Size 50 - € 0.00  
Size 52 - € 0.00

REPREVE



**\*704** SUNSHINE-PORCELAIN

CAPISPALLA ES25

CAPISPALLA

# MD 1910

9VX PUNKY

2AH - GIACCHE REVERSIBILI DONNA

**CAPISPALLA ES25**

CAPISPALLA



**702** TROPEA-LILAC

# MD 1909

9ZE WITTY

2AH - GIACCHE REVERSIBILI DONNA

## TECHNICAL DETAILS

### DESCRIPTION:

Reversible women's jacket with undetacheable hood made by super light polyamide fabric with funny print on one side and plain color on the other. Both sides feature a water-repellent treatment. Two items in one that you can best match with your outfit based on the color you prefer. Drawstring at waist allows you to adjust the width and makes this garment very feminine. Comfortable and practical side pockets. Regular fit. Colmar patch on left sleeve and "C" patch on right back, personalize the jacket with company brand logo.

full side zipper

Personalized zip

Normal fit

reversible garment

Outside pockets

Drawstring

adjustable waist

Monochrome logo

## SIZES/PRICES

### SIZE A

Size 38 - € 0.00

Size 40 - € 0.00

Size 42 - € 0.00

Size 44 - € 0.00

Size 46 - € 0.00

Size 48 - € 0.00

Size 50 - € 0.00

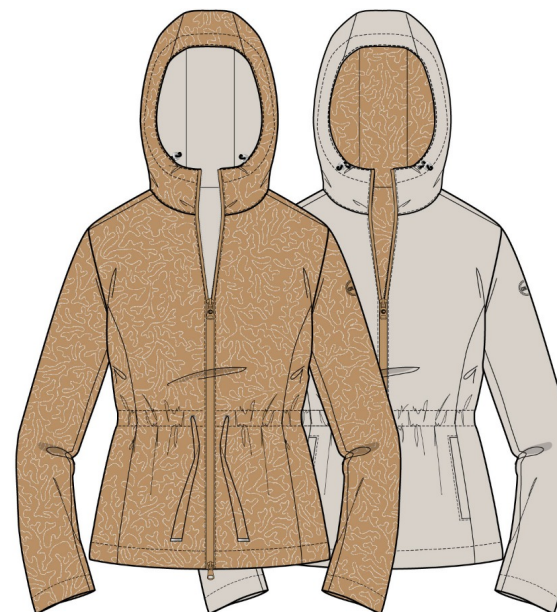

**\*699** BEAVER CORALS-PORCELAIN

# MD 1909

9ZE WITTY

2AH - GIACCHE REVERSIBILI DONNA

## TECHNICAL DETAILS

### DESCRIPTION:

Reversible women's jacket with undetacheable hood made by super light polyamide fabric with funny print on one side and plain color on the other. Both sides feature a water-repellent treatment. Two items in one that you can best match with your outfit based on the color you prefer. Drawstring at waist allows you to adjust the width and makes this garment very feminine. Comfortable and practical side pockets. Regular fit. Colmar patch on left sleeve and "C" patch on right back, personalize the jacket with company brand logo.

full side zipper  
Personalized zip  
Normal fit  
reversible garment  
Outside pockets  
Drawstring  
adjustable waist  
Monochrome logo

## SIZES/PRICES

### SIZE A

Size 38 - € 0.00  
Size 40 - € 0.00  
Size 42 - € 0.00  
Size 44 - € 0.00  
Size 46 - € 0.00  
Size 48 - € 0.00  
Size 50 - € 0.00



**\*708** LUNAR ROCK SOLARIZED-LILAC

**CAPISPALLA ES25**

CAPISPALLA

# MD 1909

9ZE WITTY

2AH - GIACCHE REVERSIBILI DONNA

CAPISPALLA ES25

CAPISPALLA



**704** SUNSHINE SOLARIZED-SUNSHINE



**710** VENERE CORALS-PURE WATER

# MD 1910

9ZE WITTY

2AH - GIACCHE REVERSIBILI DONNA

CAPISPALLA ES25

CAPISPALLA

## TECHNICAL DETAILS

### DESCRIPTION:

Reversible women's jacket without hood made by super light polyamide fabric with funny print on one side and plain color on the other. Both sides feature a water-repellent treatment. Two items in one that you can best match with your outfit based on the color you prefer. Drawstring at waist allows you to adjust the width and makes this garment very feminine. Comfortable and practical side pockets. Regular fit. Colmar patch on left sleeve and "C" patch on right back, personalize the jacket with company brand logo.

full side zipper  
Personalized zip  
Normal fit  
reversible garment  
Outside pockets  
adjustable waist  
Drawstring  
Monochrome logo

## SIZES/PRICES

### SIZE A

Size 38 - € 0.00  
Size 40 - € 0.00  
Size 42 - € 0.00  
Size 44 - € 0.00  
Size 46 - € 0.00  
Size 48 - € 0.00  
Size 50 - € 0.00



**\*704** SUNSHINE SOLARIZED-SUNSHINE

# MD 1910

9ZE WITTY

2AH - GIACCHE REVERSIBILI DONNA

## TECHNICAL DETAILS

### DESCRIPTION:

Reversible women's jacket without hood made by super light polyamide fabric with funny print on one side and plain color on the other. Both sides feature a water-repellent treatment. Two items in one that you can best match with your outfit based on the color you prefer. Drawstring at waist allows you to adjust the width and makes this garment very feminine. Comfortable and practical side pockets. Regular fit. Colmar patch on left sleeve and "C" patch on right back, personalize the jacket with company brand logo.

full side zipper  
Personalized zip  
Normal fit  
reversible garment  
Outside pockets  
adjustable waist  
Drawstring  
Monochrome logo

## SIZES/PRICES

### SIZE A

Size 38 - € 0.00  
Size 40 - € 0.00  
Size 42 - € 0.00  
Size 44 - € 0.00  
Size 46 - € 0.00  
Size 48 - € 0.00  
Size 50 - € 0.00



**\*710** VENERE CORALS-PURE WATER

**CAPISPALLA ES25**

CAPISPALLA

# MD 1910

9ZE WITTY

2AH - GIACCHE REVERSIBILI DONNA



**699** BEAVER CORALS-PORCELAIN



**708** LUNAR ROCK SOLARIZED-LILAC

**CAPISPALLA ES25**

CAPISPALLA

# FELPERIA

# MD 9234

5WS CONNECTIVE

2HB - SWEATSHIRTS FELPA DONNA

## TECHNICAL DETAILS

### DESCRIPTION:

Classic and simple women's crewneck made in a soft, unbrushed cotton blend fleece. The cuffs, collar and bottom are finished in ribbed to match the base fabric. The matching tone silicon logo applied to the bottom personalises the garment in a discreet way.

Rib on bottom

Ribs on cuffs

Rib on neck

Normal fit

Monochrome logo

## SIZES/PRICES

### SIZE I

Size XS - € 0.00

Size S - € 0.00

Size M - € 0.00

Size L - € 0.00

Size XL - € 0.00

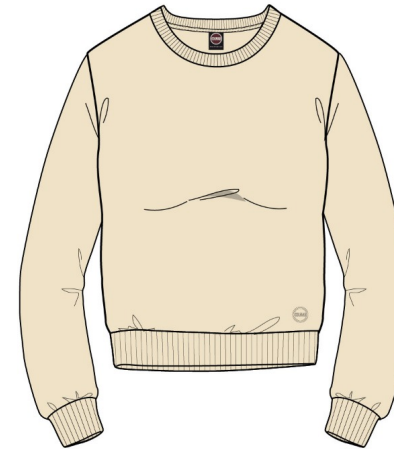

**\*704** SUNSHINE

**FELPERIA ES25**

FELPERIA

# MD 9234

5WS CONNECTIVE

2HB - SWEATSHIRTS FELPA DONNA

FELPERIA ES25

FELPERIA



**01** WHITE



**68** NAVY BLUE



**99** BLACK



**219** PORCELAIN



**588** PRINCESS



**703** GREEN DUST

# MD 9234

5WS CONNECTIVE

2HB - SWEATSHIRTS FELPA DONNA



**708** LUNAR ROCK

**FELPERIA ES25**

FELPERIA

# MD 9235

5WS CONNECTIVE

2HB - SWEATSHIRTS FELPA DONNA

## TECHNICAL DETAILS

### DESCRIPTION:

Funny women's crewneck with a comfortable fit and shorter than the classic MD9234, for a modern and trendy look, made of a soft, non-brushed cotton blend fleece. Silicon logo applied to the bottom in tone with the main fabric.

Rib on bottom

Ribs on cuffs

Rib on neck

Normal fit

Lurex details

## SIZES/PRICES

### SIZE I

Size XS - € 0.00

Size S - € 0.00

Size M - € 0.00

Size L - € 0.00

Size XL - € 0.00

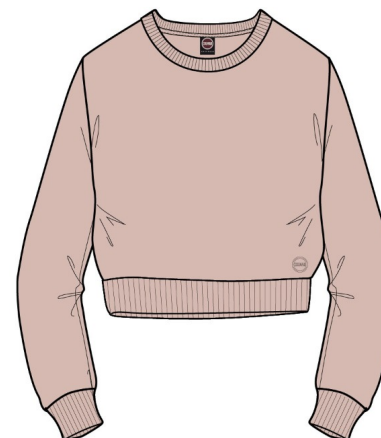

**\*588** PRINCESS

**FELPERIA ES25**

FELPERIA

# MD 9235

5WS CONNECTIVE

2HB - SWEATSHIRTS FELPA DONNA

## TECHNICAL DETAILS

### DESCRIPTION:

Funny women's crewneck with a comfortable fit and shorter than the classic MD9234, for a modern and trendy look, made of a soft, non-brushed cotton blend fleece. Silicon logo applied to the bottom in tone with the main fabric.

Rib on bottom

Ribs on cuffs

Rib on neck

Normal fit

Lurex details

## SIZES/PRICES

### SIZE I

Size XS - € 0.00

Size S - € 0.00

Size M - € 0.00

Size L - € 0.00

Size XL - € 0.00

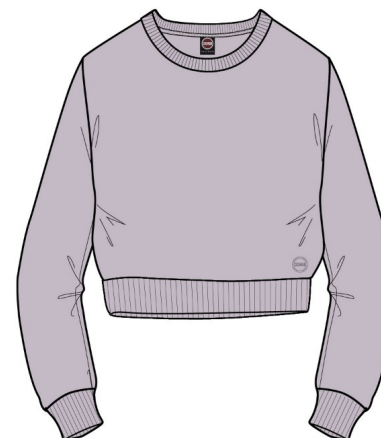

**\*708** LUNAR ROCK

**FELPERIA ES25**

FELPERIA

# MD 9235

5WS CONNECTIVE

2HB - SWEATSHIRTS FELPA DONNA

FELPERIA ES25

FELPERIA



**01** WHITE



**68** NAVY BLUE



**99** BLACK



**219** PORCELAIN



**703** GREEN DUST



**704** SUNSHINE

# MD 9281R

5WS CONNECTIVE

2HB - SWEATSHIRTS FELPA DONNA

FELPERIA ES25

FELPERIA

## TECHNICAL DETAILS

### DESCRIPTION:

Women's full zip with hood made of soft, non-brushed cotton blend fleece. Pockets inserted in the side cuts of the sides and zips matching the color of the fabric, as well as the drawstring on the hood and the silicone logo applied on the bottom. Regular but comfortable fit for a sporty city look.

full side zipper

Personalized zip

Rib on bottom

Ribs on cuffs

Normal fit

Undetacheable hood

Drawstring

Monochrome logo

## SIZES/PRICES

### SIZE I

Size XS - € 0.00

Size S - € 0.00

Size M - € 0.00

Size L - € 0.00

Size XL - € 0.00



**\*703** GREEN DUST

# MD 9281R

5WS CONNECTIVE

2HB - SWEATSHIRTS FELPA DONNA

FELPERIA ES25

FELPERIA



**01** WHITE



**68** NAVY BLUE



**99** BLACK



**219** PORCELAIN



**588** PRINCESS



**704** SUNSHINE

# MD 9281R

5WS CONNECTIVE

2HB - SWEATSHIRTS FELPA DONNA



**708** LUNAR ROCK

**FELPERIA ES25**  
FELPERIA

# MD 9236

5WS CONNECTIVE

2HB - SWEATSHIRTS FELPA DONNA

## TECHNICAL DETAILS

### DESCRIPTION:

Fresh half-zip high-neck cotton blend sweatshirt with contrasting color striped print. The fit is soft and the look is modern and youthful. The single-color logo applied to the bottom discreetly personalizes the garment.

Comfort fit

Personalized zip

Rib on bottom

Ribs on cuffs

Monochrome logo

## SIZES/PRICES

### SIZE I

Size XS - € 0.00

Size S - € 0.00

Size M - € 0.00

Size L - € 0.00

Size XL - € 0.00



**\*02** WHITE/DUCKY

FELPERIA ES25

FELPERIA

# MD 9236

5WS CONNECTIVE

2HB - SWEATSHIRTS FELPA DONNA

FELPERIA ES25

FELPERIA



**01** WHITE/LUNAR ROCK

# MD 9239

5WS CONNECTIVE

2HH - PANTALONI FELPA DONNA

## TECHNICAL DETAILS

### DESCRIPTION:

Comfortable joggers in a soft and fresh cotton blend terry cotton fleece with pockets inserted into the sides highlighted thanks to external stitching that outlines their shape. Ribbed and drawstring waist in one color. Silicone logo matching the base fabric.

Comfort fit

Drawstring

Rib on bottom

Ribs on waist

Outside pockets

Monochrome logo

## SIZES/PRICES

### SIZE I

Size XS - € 0.00

Size S - € 0.00

Size M - € 0.00

Size L - € 0.00

Size XL - € 0.00

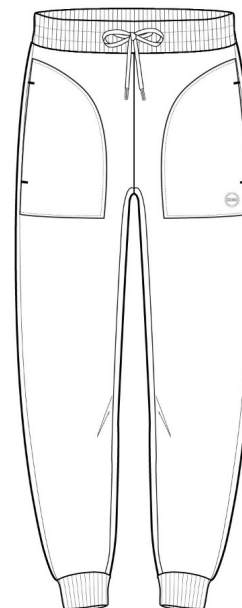

**\*01** WHITE

FELPERIA ES25

FELPERIA

# MD 9239

5WS CONNECTIVE

2HH - PANTALONI FELPA DONNA

FELPERIA ES25

FELPERIA



**68** NAVY BLUE



**99** BLACK



**219** PORCELAIN



**588** PRINCESS



**703** GREEN DUST



**704** SUNSHINE

# MD 9239

5WS CONNECTIVE

2HH - PANTALONI FELPA DONNA



**708** LUNAR ROCK

**FELPERIA ES25**  
FELPERIA

# MD 9237

5WS CONNECTIVE  
2HM - GONNE FELPA

## TECHNICAL DETAILS

### DESCRIPTION:

Mid-length skirt, made of a fresh and soft cotton blend fleece. The pockets created from the sides are highlighted thanks to external stitching that delimits their contours. Ribbed waistband and drawstring waist help adjust its fit. Single-color silicone logo applied on the left pocket when worn. Regular fit.

Drawstring

Normal fit

Outside pockets

Monochrome logo

## SIZES/PRICES

### SIZE I

Size XS - € 0.00

Size S - € 0.00

Size M - € 0.00

Size L - € 0.00

Size XL - € 0.00



**\*588** PRINCESS

**FELPERIA ES25**  
FELPERIA

# MD 9237

5WS CONNECTIVE  
2HM - GONNE FELPA

FELPERIA ES25  
FELPERIA



**01** WHITE



**68** NAVY BLUE



**99** BLACK



**219** PORCELAIN



**703** GREEN DUST



**704** SUNSHINE

# MD 9237

5WS CONNECTIVE  
2HM - GONNE FELPA

**FELPERIA ES25**  
FELPERIA



**708** LUNAR ROCK

# MD 9238

5WS CONNECTIVE  
2HM - GONNE FELPA

## TECHNICAL DETAILS

### DESCRIPTION:

Cotton blend fleece midi skirt with side pockets with a classic fit enriched by two side slits at the bottom. Ribbed waistband and drawstring waist, help to adjust its fit. Single-color silicone logo applied at the bottom. Regular fit.

Drawstring

Normal fit

Ribs on waist

Sides vent

Monochrome logo

## SIZES/PRICES

### SIZE I

Size XS - € 0.00

Size S - € 0.00

Size M - € 0.00

Size L - € 0.00

Size XL - € 0.00

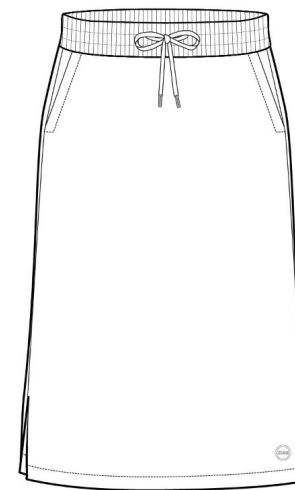

**\*01** WHITE

**FELPERIA ES25**  
FELPERIA

# MD 9238

SWS CONNECTIVE  
2HM - GONNE FELPA

FELPERIA ES25  
FELPERIA

## TECHNICAL DETAILS

### DESCRIPTION:

Cotton blend fleece midi skirt with side pockets with a classic fit enriched by two side slits at the bottom. Ribbed waistband and drawstring waist, help to adjust its fit. Single-color silicone logo applied at the bottom. Regular fit.

Drawstring

Normal fit

Ribs on waist

Sides vent

Monochrome logo

## SIZES/PRICES

### SIZE I

Size XS - € 0.00

Size S - € 0.00

Size M - € 0.00

Size L - € 0.00

Size XL - € 0.00

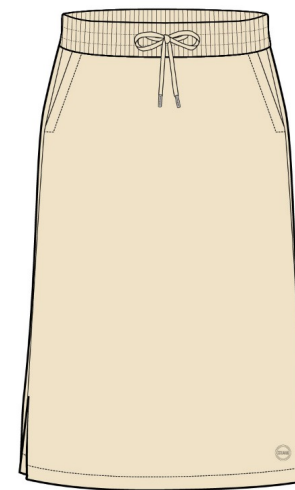

**\*704** SUNSHINE

# MD 9238

5WS CONNECTIVE  
2HM - GONNE FELPA

## TECHNICAL DETAILS

### DESCRIPTION:

Cotton blend fleece midi skirt with side pockets with a classic fit enriched by two side slits at the bottom. Ribbed waistband and drawstring waist, help to adjust its fit. Single-color silicone logo applied at the bottom. Regular fit.

Drawstring

Normal fit

Ribs on waist

Sides vent

Monochrome logo

## SIZES/PRICES

### SIZE I

Size XS - € 0.00

Size S - € 0.00

Size M - € 0.00

Size L - € 0.00

Size XL - € 0.00

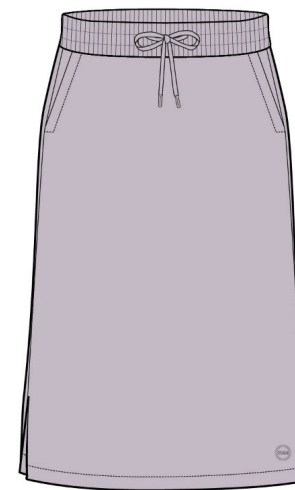

**\*708** LUNAR ROCK

**FELPERIA ES25**  
FELPERIA

# MD 9238

5WS CONNECTIVE  
2HM - GONNE FELPA

FELPERIA ES25  
FELPERIA



**68** NAVY BLUE



**99** BLACK



**219** PORCELAIN



**588** PRINCESS



**703** GREEN DUST

# MD 9285R

5WS CONNECTIVE

2HL - BOXER/BERMUDA FELPA

FELPERIA ES25

FELPERIA

## TECHNICAL DETAILS

### DESCRIPTION:

Comfortable women's shorts made of a fresh cotton blend sweatshirt with a ribbed belt and drawstring waist matching the color of the main fabric. The single-color silicone logo discreetly personalizes this garment.

Normal fit

Ribs on waist

Drawstring

Outside pockets

Monochrome logo

## SIZES/PRICES

### SIZE I

Size XS - € 0.00

Size S - € 0.00

Size M - € 0.00

Size L - € 0.00

Size XL - € 0.00

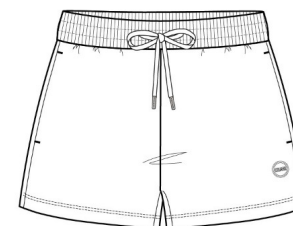

**\*01** WHITE

# MD 9285R

5WS CONNECTIVE

2HL - BOXER/BERMUDA FELPA

## TECHNICAL DETAILS

### DESCRIPTION:

Comfortable women's shorts made of a fresh cotton blend sweatshirt with a ribbed belt and drawstring waist matching the color of the main fabric. The single-color silicone logo discreetly personalizes this garment.

Normal fit

Ribs on waist

Drawstring

Outside pockets

Monochrome logo

## SIZES/PRICES

### SIZE I

Size XS - € 0.00

Size S - € 0.00

Size M - € 0.00

Size L - € 0.00

Size XL - € 0.00



**\*703** GREEN DUST

FELPERIA ES25

FELPERIA

# MD 9285R

5WS CONNECTIVE  
2HL - BOXER/BERMUDA FELPA

FELPERIA ES25  
FELPERIA



**68** NAVY BLUE



**99** BLACK



**219** PORCELAIN



**588** PRINCESS



**704** SUNSHINE



**708** LUNAR ROCK

# MD 9210

1YH GIRLY

2HB - SWEATSHIRTS FELPA DONNA

## TECHNICAL DETAILS

### DESCRIPTION:

Woman's full zip with hood and pockets made of soft modal cotton interlock with a silky feel and a draping appearance. The very feminine satin effect drawstring on the hood has the repeated COLMAR ORIGINALS writing in gold like the galvanic of the zip. One colour silicone logo, mini version, applied on the left bottom of the garment.

full side zipper

Normal fit

Drawstring

Monochrome logo

## SIZES/PRICES

### SIZE I

Size XS - € 0.00

Size S - € 0.00

Size M - € 0.00

Size L - € 0.00

Size XL - € 0.00



**\*588** PRINCESS

**FELPERIA ES25**

FELPERIA

# MD 9210

1YH GIRLY

2HB - SWEATSHIRTS FELPA DONNA

## TECHNICAL DETAILS

### DESCRIPTION:

Woman's full zip with hood and pockets made of soft modal cotton interlock with a silky feel and a draping appearance. The very feminine satin effect drawstring on the hood has the repeated COLMAR ORIGINALS writing in gold like the galvanic of the zip. One colour silicone logo, mini version, applied on the left bottom of the garment.

full side zipper

Normal fit

Drawstring

Monochrome logo

## SIZES/PRICES

### SIZE I

Size XS - € 0.00

Size S - € 0.00

Size M - € 0.00

Size L - € 0.00

Size XL - € 0.00



**\*704** SUNSHINE

FELPERIA ES25

FELPERIA

# MD 9210

1YH GIRLY

2HB - SWEATSHIRTS FELPA DONNA

FELPERIA ES25

FELPERIA



**01** WHITE



**68** NAVY BLUE



**99** BLACK



**219** PORCELAIN



**706** DRAGON FRUIT



**708** LUNAR ROCK

# MD 9210

1YH GIRLY

2HB - SWEATSHIRTS FELPA DONNA



**709** PURE WATER

**FELPERIA ES25**  
FELPERIA

# MD 9229

1YH GIRLY

2HB - SWEATSHIRTS FELPA DONNA

## TECHNICAL DETAILS

### DESCRIPTION:

Feminine crop crewneck made of soft modal cotton interlock with a silky feel and draping appearance with a wide fit. The rounded bottom characterizes this garment, differentiating it from classic chokers and the single-color mini logo personalizes the garment.

Monochrome logo

Sides vent

## SIZES/PRICES

### SIZE I

Size XS - € 0.00

Size S - € 0.00

Size M - € 0.00

Size L - € 0.00

Size XL - € 0.00

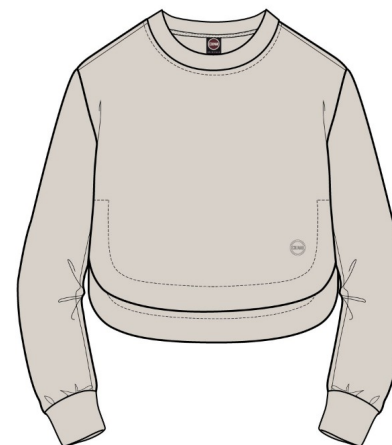

**\*219** PORCELAIN

**FELPERIA ES25**

FELPERIA

# MD 9229

1YH GIRLY

2HB - SWEATSHIRTS FELPA DONNA

FELPERIA ES25

FELPERIA



**01** WHITE



**68** NAVY BLUE



**99** BLACK



**588** PRINCESS



**704** SUNSHINE



**706** DRAGON FRUIT

# MD 9229

1YH GIRLY

2HB - SWEATSHIRTS FELPA DONNA

FELPERIA ES25

FELPERIA



**708** LUNAR ROCK



**709** PURE WATER

# MD 9211

1YH GIRLY

2HB - SWEATSHIRTS FELPA DONNA

## TECHNICAL DETAILS

### DESCRIPTION:

Feminine crew neck with a regular fit made of soft modal cotton interlock with a silky feel and a draping appearance. The rounded bottom characterizes this garment, differentiating it from classic chokers and the single-color mini logo personalizes the garment.

Normal fit

Monochrome logo

Sides vent

## SIZES/PRICES

### SIZE I

Size XS - € 0.00

Size S - € 0.00

Size M - € 0.00

Size L - € 0.00

Size XL - € 0.00

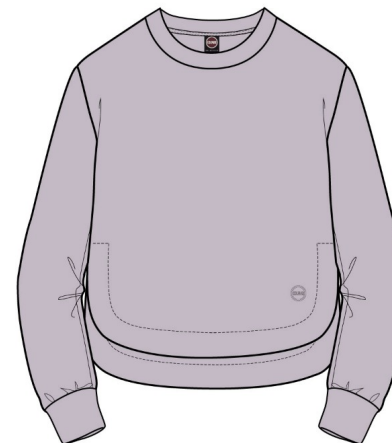

**\*708** LUNAR ROCK

**FELPERIA ES25**

FELPERIA

# MD 9211

1YH GIRLY

2HB - SWEATSHIRTS FELPA DONNA

## TECHNICAL DETAILS

### DESCRIPTION:

Feminine crew neck with a regular fit made of soft modal cotton interlock with a silky feel and a draping appearance. The rounded bottom characterizes this garment, differentiating it from classic chokers and the single-color mini logo personalizes the garment.

Normal fit

Monochrome logo

Sides vent

## SIZES/PRICES

### SIZE I

Size XS - € 0.00

Size S - € 0.00

Size M - € 0.00

Size L - € 0.00

Size XL - € 0.00

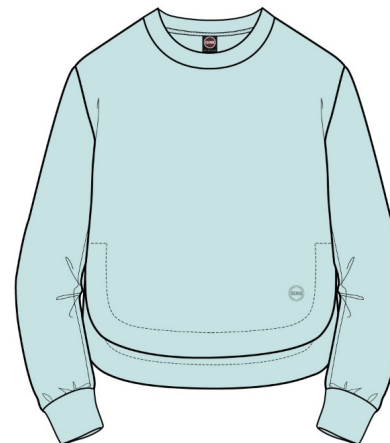

**\*709** PURE WATER

**FELPERIA ES25**

FELPERIA

# MD 9211

1YH GIRLY

2HB - SWEATSHIRTS FELPA DONNA

FELPERIA ES25

FELPERIA



**01** WHITE



**68** NAVY BLUE



**99** BLACK



**219** PORCELAIN



**588** PRINCESS



**704** SUNSHINE

# MD 9211

1YH GIRLY

2HB - SWEATSHIRTS FELPA DONNA



**706** DRAGON FRUIT

**FELPERIA ES25**

FELPERIA

# MD 9228

1YH GIRLY

2HB - SWEATSHIRTS FELPA DONNA

## TECHNICAL DETAILS

### DESCRIPTION:

Trendy hooded vest made of soft modal cotton interlock with a silky feel and draping appearance. The rounded bottom characterizes this garment, differentiating it from classic sweatshirts and the silk-effect drawstring with the repeated gold-coloured logo gives greater femininity to the garment.

Drawstring

Normal fit

Monochrome logo

Sides vent

## SIZES/PRICES

### SIZE I

Size XS - € 0.00

Size S - € 0.00

Size M - € 0.00

Size L - € 0.00

Size XL - € 0.00

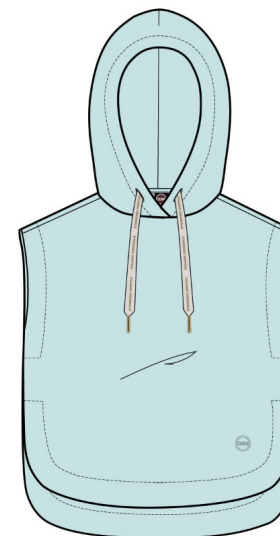

**\*709** PURE WATER

**FELPERIA ES25**

FELPERIA

# MD 9228

1YH GIRLY

2HB - SWEATSHIRTS FELPA DONNA

FELPERIA ES25

FELPERIA



**01** WHITE



**68** NAVY BLUE



**99** BLACK



**219** PORCELAIN



**588** PRINCESS



**704** SUNSHINE

# MD 9228

1YH GIRLY

2HB - SWEATSHIRTS FELPA DONNA

FELPERIA ES25

FELPERIA



**706** DRAGON FRUIT



**708** LUNAR ROCK

# MD 9233

1YH GIRLY

2FA - ABITI DONNA

## TECHNICAL DETAILS

### DESCRIPTION:

Sporty medium-short dress with side slits and rounded hem in soft modal cotton interlock with a silky feel and a draping appearance. The feminine and rich drawstring thanks to the silk effect appearance and the repeated gold-colored logo, regulates the width of the hood. Mini single-color silicone logo applied to the left bottom and pockets inserted on the sides.

Drawstring

Normal fit

Monochrome logo

## SIZES/PRICES

### SIZE I

Size XS - € 0.00

Size S - € 0.00

Size M - € 0.00

Size L - € 0.00

Size XL - € 0.00



**\*706** DRAGON FRUIT

**FELPERIA ES25**

FELPERIA

# MD 9233

1YH GIRLY

2FA - ABITI DONNA

FELPERIA ES25

FELPERIA



**01** WHITE



**68** NAVY BLUE



**99** BLACK



**219** PORCELAIN



**588** PRINCESS



**704** SUNSHINE

# MD 9233

1YH GIRLY

2FA - ABITI DONNA



**708** LUNAR ROCK



**709** PURE WATER

**FELPERIA ES25**

FELPERIA

# MD 9278R

1YH GIRLY

2HH - PANTALONI FELPA DONNA

## TECHNICAL DETAILS

### DESCRIPTION:

Long trousers made of soft modal cotton interlock with a silky feel and a draping appearance. The drawstring on the inside waist adjusts the fit and the mini COLMAR silicone logo matching the color of the sweatshirt is applied under the left pocket of the garment.

Normal fit

Drawstring

Monochrome logo

## SIZES/PRICES

### SIZE I

Size XS - € 0.00

Size S - € 0.00

Size M - € 0.00

Size L - € 0.00

Size XL - € 0.00

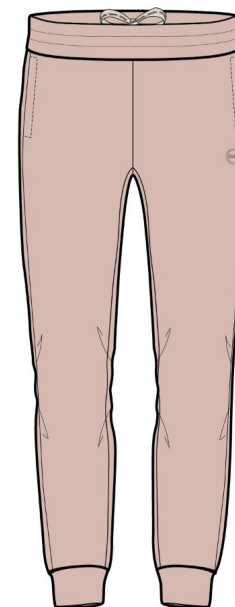

**\*588** PRINCESS

**FELPERIA ES25**

FELPERIA

# MD 9278R

1YH GIRLY

2HH - PANTALONI FELPA DONNA

## TECHNICAL DETAILS

### DESCRIPTION:

Long trousers made of soft modal cotton interlock with a silky feel and a draping appearance. The drawstring on the inside waist adjusts the fit and the mini COLMAR silicone logo matching the color of the sweatshirt is applied under the left pocket of the garment.

Normal fit

Drawstring

Monochrome logo

## SIZES/PRICES

### SIZE I

Size XS - € 0.00

Size S - € 0.00

Size M - € 0.00

Size L - € 0.00

Size XL - € 0.00

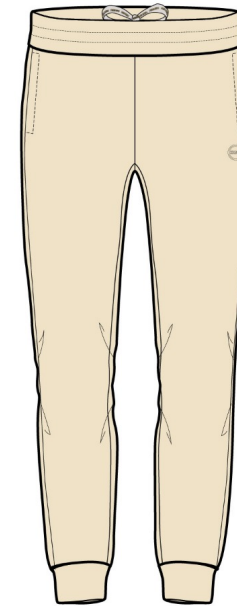

**\*704** SUNSHINE

**FELPERIA ES25**

FELPERIA

# MD 9278R

1YH GIRLY

2HH - PANTALONI FELPA DONNA

FELPERIA ES25

FELPERIA



**01** WHITE



**68** NAVY BLUE



**99** BLACK



**219** PORCELAIN



**706** DRAGON FRUIT



**708** LUNAR ROCK

# MD 9278R

1YH GIRLY

2HH - PANTALONI FELPA DONNA



**709** PURE WATER

**FELPERIA ES25**

FELPERIA

# MD 9232

1YH GIRLY

2HH - PANTALONI FELPA DONNA

## TECHNICAL DETAILS

### DESCRIPTION:

Wide long trousers with rounded bottom made of soft modal cotton interlock with a silky feel and a draping appearance. The feminine and rich drawstring thanks to the silk effect appearance and the repeated gold-colored logo regulates the fit. Single-color silicone mini logo applied to the left bottom. Pockets inserted into the sides.

Comfort fit

Drawstring

Monochrome logo

Drawstring

## SIZES/PRICES

### SIZE I

Size XS - € 0.00

Size S - € 0.00

Size M - € 0.00

Size L - € 0.00

Size XL - € 0.00

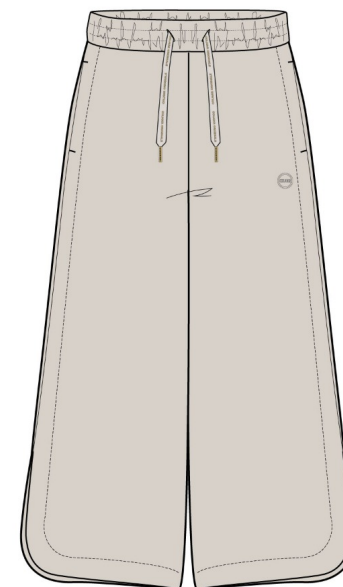

**\*219** PORCELAIN

**FELPERIA ES25**

FELPERIA

# MD 9232

1YH GIRLY

2HH - PANTALONI FELPA DONNA

## TECHNICAL DETAILS

### DESCRIPTION:

Wide long trousers with rounded bottom made of soft modal cotton interlock with a silky feel and a draping appearance. The feminine and rich drawstring thanks to the silk effect appearance and the repeated gold-colored logo regulates the fit. Single-color silicone mini logo applied to the left bottom. Pockets inserted into the sides.

Comfort fit

Drawstring

Monochrome logo

Drawstring

## SIZES/PRICES

### SIZE I

Size XS - € 0.00

Size S - € 0.00

Size M - € 0.00

Size L - € 0.00

Size XL - € 0.00

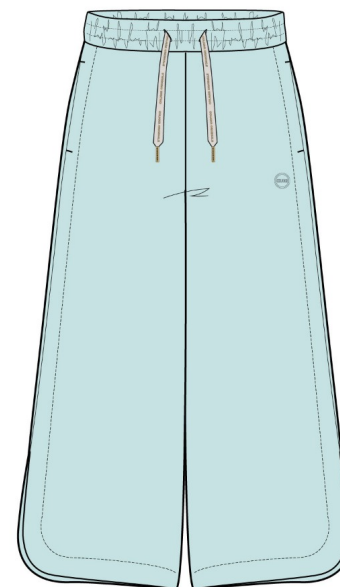

**\*709** PURE WATER

**FELPERIA ES25**

FELPERIA

# MD 9232

1YH GIRLY

2HH - PANTALONI FELPA DONNA

FELPERIA ES25

FELPERIA



**01** WHITE



**68** NAVY BLUE



**99** BLACK



**588** PRINCESS



**704** SUNSHINE



**706** DRAGON FRUIT

# MD 9232

1YH GIRLY

2HH - PANTALONI FELPA DONNA



**708** LUNAR ROCK

**FELPERIA ES25**  
FELPERIA

# MD 9230

1YH GIRLY

2HL - BOXER/BERMUDA FELPA

## TECHNICAL DETAILS

### DESCRIPTION:

Shorts with side vents and rounded bottom in soft modal cotton interlock with a silky feel and a draping appearance with comfort fit. The feminine and rich drawstring thanks to the silk effect appearance and the repeated gold-colored logo regulates the fit. Single-color silicone mini logo applied to the left bottom. Side pockets.

Comfort fit

Drawstring

Monochrome logo

Sides vent

## SIZES/PRICES

### SIZE I

Size XS - € 0.00

Size S - € 0.00

Size M - € 0.00

Size L - € 0.00

Size XL - € 0.00

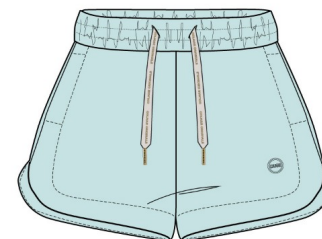

**\*709** PURE WATER

**FELPERIA ES25**

FELPERIA

# MD 9230

1YH GIRLY

2HL - BOXER/BERMUDA FELPA

FELPERIA ES25

FELPERIA



**01** WHITE



**68** NAVY BLUE



**99** BLACK



**219** PORCELAIN



**588** PRINCESS



**704** SUNSHINE

# MD 9230

1YH GIRLY

2HL - BOXER/BERMUDA FELPA

FELPERIA ES25

FELPERIA



**706** DRAGON FRUIT



**708** LUNAR ROCK

# MD 9231

1YH GIRLY

2HM - GONNE FELPA

## TECHNICAL DETAILS

### DESCRIPTION:

Miniskirt with side vents and rounded bottom in soft modal cotton interlock with a silky feel and a draping appearance. The feminine and rich drawstring thanks to the silk effect appearance and the repeated gold-colored logo regulates the fit. Single-color silicone mini logo applied to the left bottom. Pockets inserted into the sides.

Drawstring

Comfort fit

Monochrome logo

## SIZES/PRICES

### SIZE I

Size XS - € 0.00

Size S - € 0.00

Size M - € 0.00

Size L - € 0.00

Size XL - € 0.00

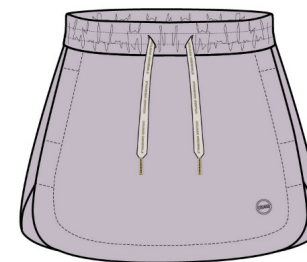

**\*708** LUNAR ROCK

**FELPERIA ES25**

FELPERIA

# MD 9231

1YH GIRLY

2HM - GONNE FELPA

## FELPERIA ES25

FELPERIA



**01** WHITE



**68** NAVY BLUE



**99** BLACK



**219** PORCELAIN



**588** PRINCESS



**704** SUNSHINE

# MD 9231

1YH GIRLY

2HM - GONNE FELPA



**706** DRAGON FRUIT



**709** PURE WATER

**FELPERIA ES25**

FELPERIA

# MD 9240

6VP BACKPACKER

2HB - SWEATSHIRTS FELPA DONNA

## TECHNICAL DETAILS

### DESCRIPTION:

Cool sweatshirt with zip and hood, made of a lightweight 100% cotton interlock. Drawstring on the hood and pockets inserted in the front cuts make this style sporty but at the same time essential and suitable for everyday life. Single-color logo applied to the bottom.

full side zipper

Personalized zip

Normal fit

Drawstring

Normal fit

Monochrome logo

## SIZES/PRICES

### SIZE I

Size XS - € 0.00

Size S - € 0.00

Size M - € 0.00

Size L - € 0.00

Size XL - € 0.00



**\*706** DRAGON FRUIT

**FELPERIA ES25**

FELPERIA

# MD 9240

6VP BACKPACKER

2HB - SWEATSHIRTS FELPA DONNA

FELPERIA ES25

FELPERIA



**01** WHITE



**68** NAVY BLUE



**701** DUCKY



**709** PURE WATER

# MD 9242

6VP BACKPACKER

2HB - SWEATSHIRTS FELPA DONNA

## TECHNICAL DETAILS

### DESCRIPTION:

Crew neck with ribbed collar and short sleeves, made of a very light cotton interlock with a comfortable fit. Single-color logo applied to the bottom.

Comfort fit

Rib on neck

Monochrome logo

## SIZES/PRICES

### SIZE I

Size XS - € 0.00

Size S - € 0.00

Size M - € 0.00

Size L - € 0.00

Size XL - € 0.00

FELPERIA ES25

FELPERIA

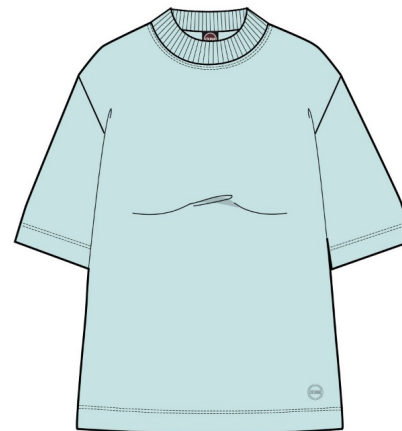

**\*709** PURE WATER

# MD 9242

6VP BACKPACKER

2HB - SWEATSHIRTS FELPA DONNA

FELPERIA ES25

FELPERIA



**01** WHITE



**68** NAVY BLUE



**701** DUCKY



**706** DRAGON FRUIT

# MD 9243

6YP BACKPACKER  
2FA - ABITI DONNA

## TECHNICAL DETAILS

### DESCRIPTION:

Wide V neck sleeveless dress , made by a very light cotton interlock . Pockets inserted in the front cuts and matching colour silicon logo.

Monochrome logo

Comfort fit

## SIZES/PRICES

### SIZE I

Size XS - € 0.00

Size S - € 0.00

Size M - € 0.00

Size L - € 0.00

Size XL - € 0.00

**FELPERIA ES25**  
FELPERIA

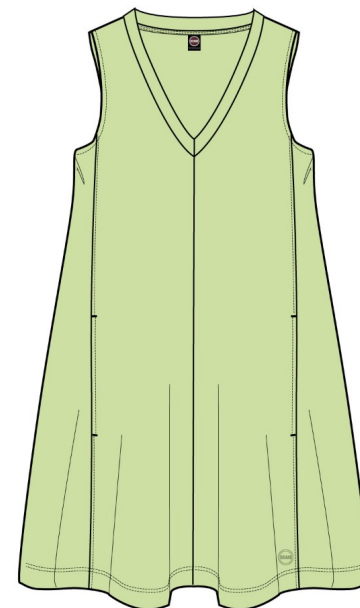

**\*701** DUCKY

# MD 9243

6YP BACKPACKER  
2FA - ABITI DONNA

FELPERIA ES25  
FELPERIA



**01** WHITE



**68** NAVY BLUE



**706** DRAGON FRUIT



**709** PURE WATER

# MD 9241

6VP BACKPACKER

2HH - PANTALONI FELPA DONNA

## TECHNICAL DETAILS

### DESCRIPTION:

Comfortable joggers made of a fresh cotton interlock with side pockets inserted in the hip cuts and matching drawstring inserted at the waist. A sporty garment but at the same time essential and suitable for everyday life. Single-color logo applied to the bottom.

Normal fit

Drawstring

Monochrome logo

Outside pockets

Monochrome logo

## SIZES/PRICES

### SIZE I

Size XS - € 0.00

Size S - € 0.00

Size M - € 0.00

Size L - € 0.00

Size XL - € 0.00

**\*706** DRAGON FRUIT

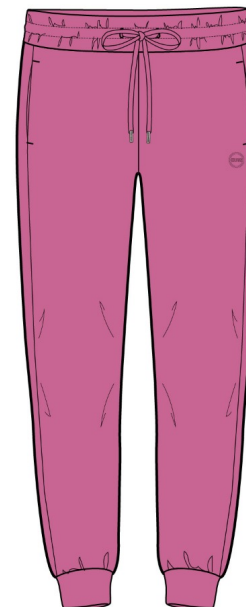

**FELPERIA ES25**

FELPERIA

# MD 9241

6YP BACKPACKER

2HH - PANTALONI FELPA DONNA

FELPERIA ES25

FELPERIA



**01** WHITE



**68** NAVY BLUE



**701** DUCKY

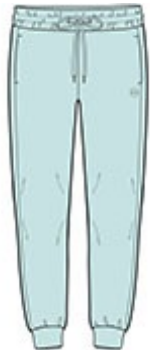

**709** PURE WATER

# TRACKSUITS

# MD 9244

3ZC FUNKY

2HB - SWEATSHIRTS FELPA DONNA

## TECHNICAL DETAILS

### DESCRIPTION:

Feminine tracksuit with hood and gold spiral zip, made of a very light nylon with a slightly wrinkled effect and water-repellent treatment. This garment is perfect to be used on cooler days and combined with the collection's skirt and trousers made of the same material.

full side zipper

Normal fit

Monochrome logo

Outside pockets

## SIZES/PRICES

### SIZE I

Size XS - € 0.00

Size S - € 0.00

Size M - € 0.00

Size L - € 0.00

Size XL - € 0.00

**\*701** DUCKY

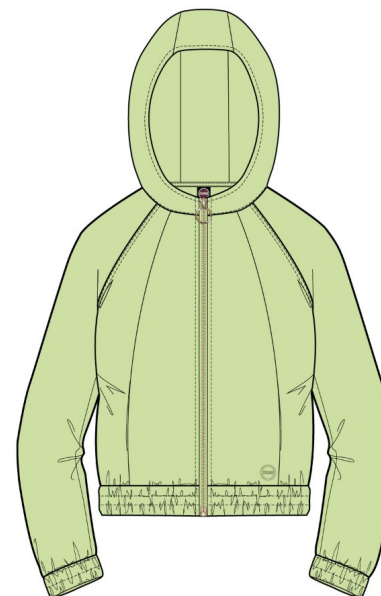

**TRACKSUITS ES25**

TRACKSUITS

# MD 9244

3ZC FUNKY

2HB - SWEATSHIRTS FELPA DONNA

## TECHNICAL DETAILS

### DESCRIPTION:

Feminine tracksuit with hood and gold spiral zip, made of a very light nylon with a slightly wrinkled effect and water-repellent treatment. This garment is perfect to be used on cooler days and combined with the collection's skirt and trousers made of the same material.

full side zipper

Normal fit

Monochrome logo

Outside pockets

## SIZES/PRICES

### SIZE I

Size XS - € 0.00

Size S - € 0.00

Size M - € 0.00

Size L - € 0.00

Size XL - € 0.00

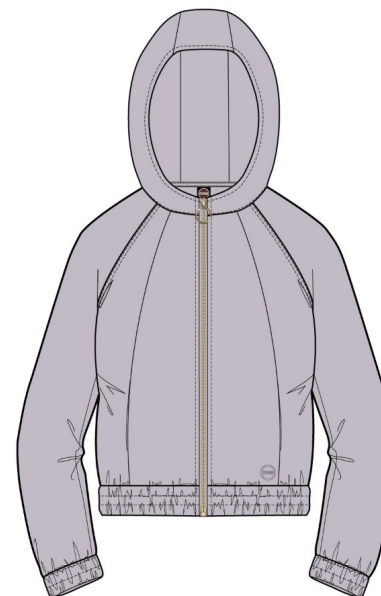

**\*708** LUNAR ROCK

TRACKSUITS ES25

TRACKSUITS

# MD 9244

3ZC FUNKY

2HB - SWEATSHIRTS FELPA DONNA

TRACKSUITS ES25

TRACKSUITS



**68** NAVY BLUE



**99** BLACK



**706** DRAGON FRUIT



**710** VENUS

# MD 9245

3ZC FUNKY

2HH - PANTALONI FELPA DONNA

## TECHNICAL DETAILS

### DESCRIPTION:

Comfortable and modern technical joggers made of very light nylon with a slightly wrinkled appearance. The waist is enriched with a customized elastic band in contrasting colour. The pockets are inserted into the sides and the single-color logo is applied under the left pocket.

Comfort fit

Elastic waist

Monochrome logo

## SIZES/PRICES

### SIZE I

Size XS - € 0.00

Size S - € 0.00

Size M - € 0.00

Size L - € 0.00

Size XL - € 0.00

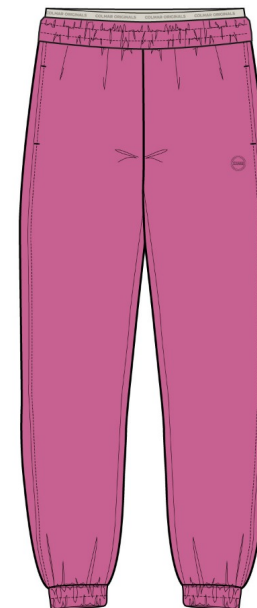

**\*706** DRAGON FRUIT-PORCELAIN

TRACKSUITS ES25

TRACKSUITS

# MD 9245

3ZC FUNKY

2HH - PANTALONI FELPA DONNA

## TECHNICAL DETAILS

### DESCRIPTION:

Comfortable and modern technical joggers made of very light nylon with a slightly wrinkled appearance. The waist is enriched with a customized elastic band in contrasting colour. The pockets are inserted into the sides and the single-color logo is applied under the left pocket.

Comfort fit

Elastic waist

Monochrome logo

## SIZES/PRICES

### SIZE I

Size XS - € 0.00

Size S - € 0.00

Size M - € 0.00

Size L - € 0.00

Size XL - € 0.00

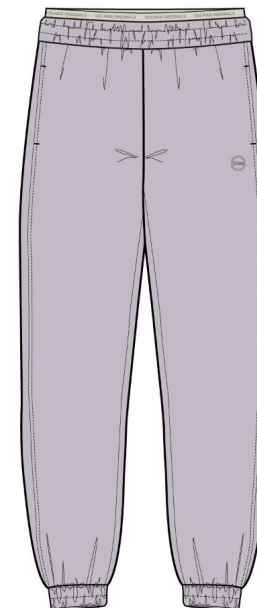

**\*708** LUNAR ROCK-PORCELAIN

TRACKSUITS ES25

TRACKSUITS

# MD 9245

3ZC FUNKY

2HH - PANTALONI FELPA DONNA

TRACKSUITS ES25

TRACKSUITS



**68** NAVY BLUE-PORCELAIN



**99** BLACK-PORCELAIN



**701** DUCKY-PORCELAIN



**710** VENUS-PORCELAIN

# MD 9246

3ZC FUNKY

2HL - BOXER/BERMUDA FELPA

## TECHNICAL DETAILS

### DESCRIPTION:

Technical shorts made of very light single-color nylon, with elastic and drawstring at the waist. The gold stoppers give a touch of shine and femininity to this style and the matching mini logo is applied under the left pocket when the item is worn. We suggest combining this model with the collection shirt and tracksuit.

Normal fit

Outside pockets

Drawstring

Monochrome logo

## SIZES/PRICES

### SIZE I

Size XS - € 0.00

Size S - € 0.00

Size M - € 0.00

Size L - € 0.00

Size XL - € 0.00



**\*706** DRAGON FRUIT

TRACKSUITS ES25

TRACKSUITS

# MD 9246

3ZC FUNKY

2HL - BOXER/BERMUDA FELPA

## TECHNICAL DETAILS

### DESCRIPTION:

Technical shorts made of very light single-color nylon, with elastic and drawstring at the waist. The gold stoppers give a touch of shine and femininity to this style and the matching mini logo is applied under the left pocket when the item is worn. We suggest combining this model with the collection shirt and tracksuit.

Normal fit

Outside pockets

Drawstring

Monochrome logo

## SIZES/PRICES

### SIZE I

Size XS - € 0.00

Size S - € 0.00

Size M - € 0.00

Size L - € 0.00

Size XL - € 0.00



**\*710** VENUS

**TRACKSUITS ES25**

TRACKSUITS

# MD 9246

3ZC FUNKY

2HL - BOXER/BERMUDA FELPA

TRACKSUITS ES25

TRACKSUITS



**68** NAVY BLUE



**99** BLACK



**701** DUCKY



**708** LUNAR ROCK

# MD 9246

6ZC FLOODLIGHTS

2HL - BOXER/BERMUDA FELPA

## TECHNICAL DETAILS

### DESCRIPTION:

Technical shorts made of very light all over printed nylon, with elastic and drawstring at the waist. The gold stoppers give a touch of shine and femininity to this style and the matching mini logo is applied under the left pocket when the item is worn. We suggest combining this model with the collection shirt and tracksuit.

Normal fit

Outside pockets

Drawstring

Monochrome logo

## SIZES/PRICES

### SIZE I

Size XS - € 0.00

Size S - € 0.00

Size M - € 0.00

Size L - € 0.00

Size XL - € 0.00



**\*704** SUNSHINE STAMP

TRACKSUITS ES25

TRACKSUITS

# MD 9246

6ZC FLOODLIGHTS

2HL - BOXER/BERMUDA FELPA

## TECHNICAL DETAILS

### DESCRIPTION:

Technical shorts made of very light all over printed nylon, with elastic and drawstring at the waist. The gold stoppers give a touch of shine and femininity to this style and the matching mini logo is applied under the left pocket when the item is worn. We suggest combining this model with the collection shirt and tracksuit.

Normal fit

Outside pockets

Drawstring

Monochrome logo

## SIZES/PRICES

### SIZE I

Size XS - € 0.00

Size S - € 0.00

Size M - € 0.00

Size L - € 0.00

Size XL - € 0.00



**\*710** VENUS CORALS

**TRACKSUITS ES25**

TRACKSUITS

# **T-SHIRT/POLO/ABITI**

# MD 8658

6SH FRIDA

2LB - T-SHIRTS UNITE DONNA

## TECHNICAL DETAILS

### DESCRIPTION:

Classic cotton jersey t-shirt with a comfortable fit but classic length. Ribbed collar and single-color logo at the bottom.

Comfort fit

Rib on neck

Monochrome logo

## SIZES/PRICES

### SIZE I

Size XS - € 0.00

Size S - € 0.00

Size M - € 0.00

Size L - € 0.00

Size XL - € 0.00

T-SHIRT/POLO/ABITI ES25

T-SHIRT/POLO/ABITI



**\*700** EMOJI

# MD 8658

6SH FRIDA

2LB - T-SHIRTS UNITE DONNA

T-SHIRT/POLO/ABITI ES25

T-SHIRT/POLO/ABITI



**01** WHITE



**68** NAVY BLUE



**99** BLACK



**588** PRINCESS



**705** IMPERIAL



**706** DRAGON FRUIT

# MD 8656U

6SH FRIDA

2LB - T-SHIRTS UNITE DONNA

## TECHNICAL DETAILS

### DESCRIPTION:

Comfortable jersey cotton short sleeves t-shirt with comfort fit and short lenght, ribbed neck collar and single colour logo applied at the bottom.

Comfort fit

Rib on neck

Monochrome logo

## SIZES/PRICES

### SIZE I

Size XS - € 0.00

Size S - € 0.00

Size M - € 0.00

Size L - € 0.00

Size XL - € 0.00

**T-SHIRT/POLO/ABITI ES25**

T-SHIRT/POLO/ABITI

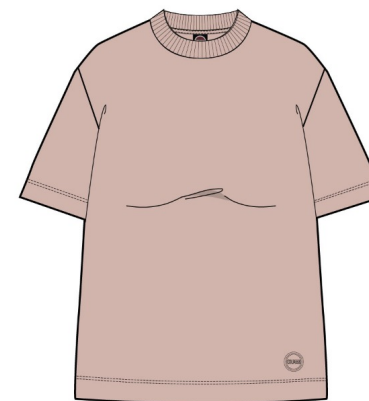

**\*588** PRINCESS

# MD 8656U

6SH FRIDA

2LB - T-SHIRTS UNITE DONNA

T-SHIRT/POLO/ABITI ES25

T-SHIRT/POLO/ABITI



**01** WHITE



**68** NAVY BLUE



**99** BLACK



**700** EMOJI



**705** IMPERIAL



**706** DRAGON FRUIT

# MD 8657

6SH FRIDA

2LB - T-SHIRTS UNITE DONNA

## TECHNICAL DETAILS

### DESCRIPTION:

Feminine t-shirt made of fresh cotton jersey and characterized by rouge on the sleeves that embellish it and differentiate it from classic t-shirts. Comfortable fit and single-color logo applied on the bottom.

Comfort fit

Rib on neck

Monochrome logo

## SIZES/PRICES

### SIZE I

Size XS - € 0.00

Size S - € 0.00

Size M - € 0.00

Size L - € 0.00

Size XL - € 0.00

**T-SHIRT/POLO/ABITI ES25**

T-SHIRT/POLO/ABITI

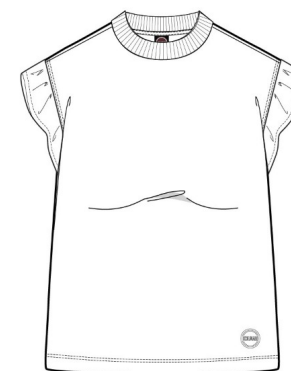

**\*01** WHITE

# MD 8657

6SH FRIDA

2LB - T-SHIRTS UNITE DONNA

T-SHIRT/POLO/ABITI ES25

T-SHIRT/POLO/ABITI



**68** NAVY BLUE



**588** PRINCESS



**700** EMOJI



**705** IMPERIAL



**706** DRAGON FRUIT

# MD 8659

5ZB SNUG

2LB - T-SHIRTS UNITE DONNA

## TECHNICAL DETAILS

### DESCRIPTION:

Relaxed fit t-shirt made of a fresh and light all-over printed cotton jersey. Ribbed neck and silicone logo that matches the color of the fabric.

Comfort fit

Print

Rib on neck

Monochrome logo

## SIZES/PRICES

### SIZE I

Size XS - € 0.00

Size S - € 0.00

Size M - € 0.00

Size L - € 0.00

Size XL - € 0.00

**T-SHIRT/POLO/ABITI ES25**

T-SHIRT/POLO/ABITI



**\*710** VENERE CORALS

# MD 8659

5ZB SNUG

2LB - T-SHIRTS UNITE DONNA



**699** BEAVER CORALS

**T-SHIRT/POLO/ABITI ES25**

T-SHIRT/POLO/ABITI

# MD 8745

4SH MONDAY

2LB - T-SHIRTS UNITE DONNA

## TECHNICAL DETAILS

### DESCRIPTION:

Cute single-color women's polo shirt with contrasting piping on the sleeves, made of comfortable stretch pique cotton. The collar with rounded tips characterizes this style, giving it a touch of femininity and taking up the same linearity of the sleeve bottom. Front fastening with 4-holes buttons and silicone logo in tone with the fabric, applied on the left bottom of the garment.

Normal fit

Button fastening

Monochrome logo

## SIZES/PRICES

### SIZE I

Size XS - € 0.00

Size S - € 0.00

Size M - € 0.00

Size L - € 0.00

Size XL - € 0.00

T-SHIRT/POLO/ABITI ES25

T-SHIRT/POLO/ABITI



**\*709** PURE WATER/WHITE

# MD 8745

4SH MONDAY

2LB - T-SHIRTS UNITE DONNA

**T-SHIRT/POLO/ABITI ES25**

T-SHIRT/POLO/ABITI



**01** WHITE/EMOJI



**68** NAVY BLUE/WHITE



**219** PORCELAIN/WHITE

# MD 8744

4SH MONDAY

2LB - T-SHIRTS UNITE DONNA

## TECHNICAL DETAILS

### DESCRIPTION:

Frivolous women's polo shirt made of stretch cotton pique with collar made of the same material. The front placket is closed with 4-hole buttons and the sleeves are enriched with ruffles that give a touch of femininity to the garment.

Normal fit

Button fastening

Monochrome logo

## SIZES/PRICES

### SIZE I

Size XS - € 0.00

Size S - € 0.00

Size M - € 0.00

Size L - € 0.00

Size XL - € 0.00

**T-SHIRT/POLO/ABITI ES25**

T-SHIRT/POLO/ABITI



**\*701** DUCKY

# MD 8744

4SH MONDAY

2LB - T-SHIRTS UNITE DONNA

T-SHIRT/POLO/ABITI ES25

T-SHIRT/POLO/ABITI



**01** WHITE



**68** NAVY BLUE



**700** EMOJI



**708** LUNAR ROCK



**710** VENERE

# MD 8747

4SH MONDAY

2LB - T-SHIRTS UNITE DONNA

## TECHNICAL DETAILS

### DESCRIPTION:

Classic sleeveless polo shirt made of stretch pique cotton and characterized by collar, sleeve edges and placket in contrasting colour. Front closure with buttons and single-color logo applied to the bottom.

Normal fit

Rib on neck

Button fastening

Rib on armholes

Monochrome logo

Sides vent

## SIZES/PRICES

### SIZE I

Size XS - € 0.00

Size S - € 0.00

Size M - € 0.00

Size L - € 0.00

Size XL - € 0.00

## T-SHIRT/POLO/ABITI ES25

T-SHIRT/POLO/ABITI

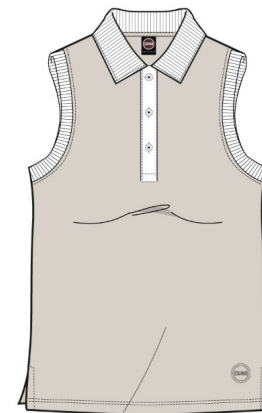

**\*219** PORCELAIN/WHITE

# MD 8747

4SH MONDAY

2LB - T-SHIRTS UNITE DONNA

**T-SHIRT/POLO/ABITI ES25**

T-SHIRT/POLO/ABITI



**01** WHITE/EMOJI



**68** NAVY BLUE/WHITE



**708** LUNAR ROCK/WHITE

# MD 8867

4SH MONDAY

2LB - T-SHIRTS UNITE DONNA

## TECHNICAL DETAILS

### DESCRIPTION:

Frivolous dress made of stretch cotton pique with collar in the same material. The front slit is closed with 4-hole buttons and the sleeves are enriched with ruffles that give a touch of femininity to the garment. Slits at the bottom and single-color logo.

Normal fit

Sides vent

Button fastening

Monochrome logo

## SIZES/PRICES

### SIZE I

Size XS - € 0.00

Size S - € 0.00

Size M - € 0.00

Size L - € 0.00

Size XL - € 0.00

**T-SHIRT/POLO/ABITI ES25**

T-SHIRT/POLO/ABITI



**\*700** EMOJI

# MD 8867

4SH MONDAY

2LB - T-SHIRTS UNITE DONNA

T-SHIRT/POLO/ABITI ES25

T-SHIRT/POLO/ABITI



**01** WHITE



**68** NAVY BLUE



**701** DUCKY



**708** LUNAR ROCK



**710** VENERE

# MD 8868

4SH MONDAY

2FA - ABITI DONNA

## TECHNICAL DETAILS

### DESCRIPTION:

Fresh sleeveless dress in stretch cotton piquet made with ribbed collar, sleeve edges and placket in contrasting colour. Front buttoning and vents at the bottom. Single color logo.

Normal fit

Rib on neck

Button fastening

Rib on armholes

Monochrome logo

## SIZES/PRICES

### SIZE I

Size XS - € 0.00

Size S - € 0.00

Size M - € 0.00

Size L - € 0.00

Size XL - € 0.00

**T-SHIRT/POLO/ABITI ES25**

T-SHIRT/POLO/ABITI

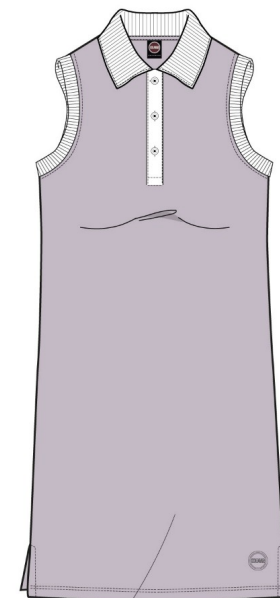

**\*708** LUNAR ROCK/WHITE

# MD 8868

4SH MONDAY

2FA - ABITI DONNA

T-SHIRT/POLO/ABITI ES25

T-SHIRT/POLO/ABITI



**01** WHITE/EMOJI



**68** NAVY BLUE/WHITE



**219** PORCELAIN/WHITE

# MD 8654

7ZA NATTY  
2LB - T-SHIRTS UNITE DONNA

## TECHNICAL DETAILS

### DESCRIPTION:

Ribbed tank top with matching tone logo applied at the bottom. Feminine fit.

Slim fit

Monochrome logo

## SIZES/PRICES

### SIZE I

- Size XS - € 0.00
- Size S - € 0.00
- Size M - € 0.00
- Size L - € 0.00
- Size XL - € 0.00

T-SHIRT/POLO/ABITI ES25  
T-SHIRT/POLO/ABITI

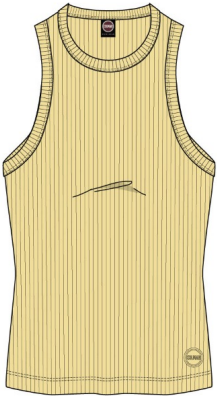

**\*700** EMOJI

# MD 8654

7ZA NATTY

2LB - T-SHIRTS UNITE DONNA

## TECHNICAL DETAILS

### DESCRIPTION:

Ribbed tank top with matching tone logo applied at the bottom. Feminine fit.

Slim fit

Monochrome logo

## SIZES/PRICES

### SIZE I

Size XS - € 0.00

Size S - € 0.00

Size M - € 0.00

Size L - € 0.00

Size XL - € 0.00

T-SHIRT/POLO/ABITI ES25

T-SHIRT/POLO/ABITI

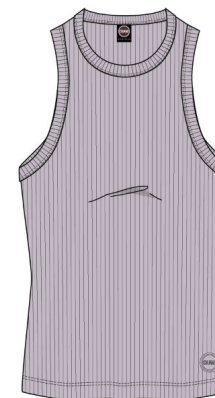

**\*708** LUNAR ROCK

# MD 8654

7ZA NATTY

2LB - T-SHIRTS UNITE DONNA

T-SHIRT/POLO/ABITI ES25

T-SHIRT/POLO/ABITI



**01** WHITE



**99** BLACK



**219** PORCELAIN



**706** DRAGON FRUIT

# MD 8655

7ZA NATTY

2LB - T-SHIRTS UNITE DONNA

## TECHNICAL DETAILS

### DESCRIPTION:

Simple but feminine woman's short-sleeves t-shirt made by a soft stretch modal jersey and embellished by a sailor neckline. The C logo on the chest, personalises this style.

Slim fit

## SIZES/PRICES

### SIZE I

Size XS - € 0.00

Size S - € 0.00

Size M - € 0.00

Size L - € 0.00

Size XL - € 0.00

**T-SHIRT/POLO/ABITI ES25**

T-SHIRT/POLO/ABITI

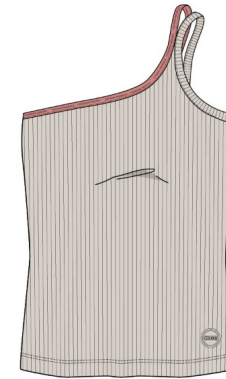

**\*219** PORCELAIN/IMPERIAL

# MD 8655

7ZA NATTY

2LB - T-SHIRTS UNITE DONNA

## TECHNICAL DETAILS

### DESCRIPTION:

Simple but feminine woman's short-sleeves t-shirt made by a soft stretch modal jersey and embellished by a sailor neckline. The C logo on the chest, personalises this style.

Slim fit

## SIZES/PRICES

### SIZE I

Size XS - € 0.00

Size S - € 0.00

Size M - € 0.00

Size L - € 0.00

Size XL - € 0.00

**T-SHIRT/POLO/ABITI ES25**

T-SHIRT/POLO/ABITI



**\*706** DRAGON FRUIT/WHITE

# MD 8655

7ZA NATTY

2LB - T-SHIRTS UNITE DONNA

T-SHIRT/POLO/ABITI ES25

T-SHIRT/POLO/ABITI



**99** BLACK/PORCELAIN



**700** EMOJI/WHITE



**708** LUNAR ROCK/WHITE

# MD 8660

5ZD CORALS

2LB - T-SHIRTS UNITE DONNA

## TECHNICAL DETAILS

### DESCRIPTION:

Feminine ribbed cotton tank top, characterized by an all-over print representing stylized corals in contrasting colour. Single color logo.

Slim fit

Print

Monochrome logo

## SIZES/PRICES

### SIZE I

Size XS - € 0.00

Size S - € 0.00

Size M - € 0.00

Size L - € 0.00

Size XL - € 0.00

T-SHIRT/POLO/ABITI ES25

T-SHIRT/POLO/ABITI



**\*699** BEAVER CORALS

# MD 8869

6SH FRIDA

2FA - ABITI DONNA

## TECHNICAL DETAILS

### DESCRIPTION:

Classic fit sleeveless dress made of fresh cotton jersey and characterized by double shoulder straps, one of which is personalized with an elasticated ribbon in a contrasting colour. Slits at the bottom and single-color logo applied to the bottom.

Sides vent

Normal fit

Monochrome logo

## SIZES/PRICES

### SIZE I

Size XS - € 0.00

Size S - € 0.00

Size M - € 0.00

Size L - € 0.00

Size XL - € 0.00

**\*705** IMPERIAL/PORCELAIN

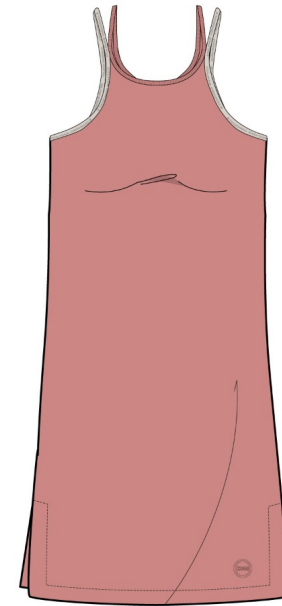

**T-SHIRT/POLO/ABITI ES25**

T-SHIRT/POLO/ABITI

# MD 8869

6SH FRIDA

2FA - ABITI DONNA

## TECHNICAL DETAILS

### DESCRIPTION:

Classic fit sleeveless dress made of fresh cotton jersey and characterized by double shoulder straps, one of which is personalized with an elasticated ribbon in a contrasting colour. Slits at the bottom and single-color logo applied to the bottom.

Sides vent

Normal fit

Monochrome logo

## SIZES/PRICES

### SIZE I

Size XS - € 0.00

Size S - € 0.00

Size M - € 0.00

Size L - € 0.00

Size XL - € 0.00

**T-SHIRT/POLO/ABITI ES25**

T-SHIRT/POLO/ABITI

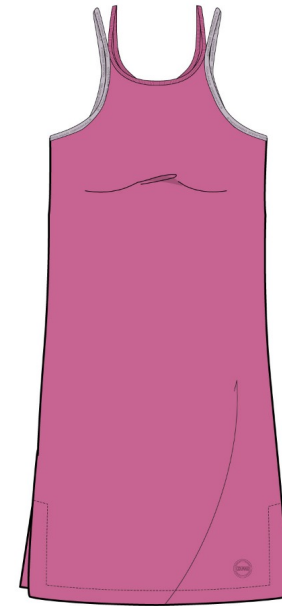

**\*706** DRAGON FRUIT/LUNAR ROCK

# MD 8869

6SH FRIDA

2FA - ABITI DONNA

T-SHIRT/POLO/ABITI ES25

T-SHIRT/POLO/ABITI



**68** NAVY BLUE/WHITE



**99** BLACK/PORCELAIN

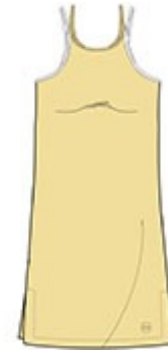

**700** EMOJI/WHITE

# MD 7303

3ZC FUNKY

2FA - ABITI DONNA

## TECHNICAL DETAILS

### DESCRIPTION:

Enveloping sleeveless dress with semi front opening trough zip, made of a very light nylon which makes the garment float once worn. Pockets inserted in the front cuts and slit at the bottom. Armholes enriched by a personalized contrasting elastic. Single-color logo applied to the bottom.

Monochrome logo

Normal fit

## SIZES/PRICES

### SIZE I

Size XS - € 0.00

Size S - € 0.00

Size M - € 0.00

Size L - € 0.00

Size XL - € 0.00

**T-SHIRT/POLO/ABITI ES25**

T-SHIRT/POLO/ABITI

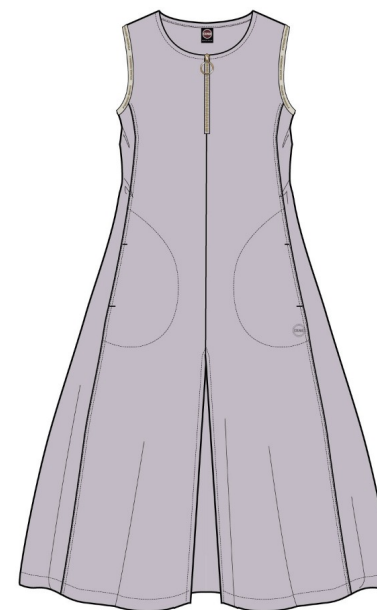

**\*708** LUNAR ROCK-PORCELAIN

# MD 7303

3ZC FUNKY

2FA - ABITI DONNA

T-SHIRT/POLO/ABITI ES25

T-SHIRT/POLO/ABITI



**68** NAVY BLUE-NAVY BLUE



**99** BLACK-BLACK



**706** DRAGON FRUIT-PORCELAIN



**710** VENUS-PORCELAIN

# MD 7304

3ZC FUNKY

2FA - ABITI DONNA

## TECHNICAL DETAILS

### DESCRIPTION:

Nice short-sleeved dress made with a very light nylon with water-repellent treatment. Crew neck buttoned with a press button and pockets applied to the bottom at the front. Single color logo.

Comfort fit

Outside pockets

Applied pockets

Monochrome logo

## SIZES/PRICES

### SIZE I

Size XS - € 0.00

Size S - € 0.00

Size M - € 0.00

Size L - € 0.00

Size XL - € 0.00

**T-SHIRT/POLO/ABITI ES25**

T-SHIRT/POLO/ABITI



**\*710** VENUS

# MD 7302

4ZA PAMUK

2FA - ABITI DONNA

## TECHNICAL DETAILS

### DESCRIPTION:

Elegant sleeveless dress made of lightweight cotton poplin with front button closure down to the bottom. Two comfortable patch pockets on the sides with double entry and matching belt to emphasize the waist.

Button fastening

Waist belt

Outside pockets

Applied pockets

## SIZES/PRICES

### SIZE I

Size XS - € 0.00

Size S - € 0.00

Size M - € 0.00

Size L - € 0.00

Size XL - € 0.00

**T-SHIRT/POLO/ABITI ES25**

T-SHIRT/POLO/ABITI

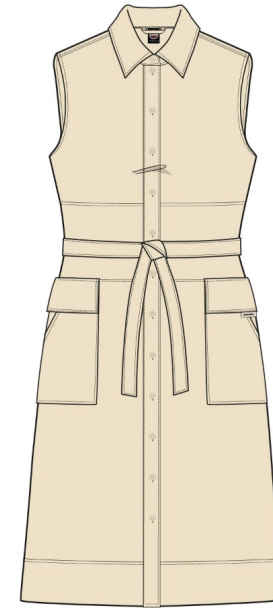

**\*704** SUNSHINE

# MD 7302

4ZA PAMUK

2FA - ABITI DONNA

T-SHIRT/POLO/ABITI ES25

T-SHIRT/POLO/ABITI



**01** WHITE



**68** NAVY BLUE



**709** PURE WATER

# MD 7301

2ZA LODGE

2FA - ABITI DONNA

## TECHNICAL DETAILS

### DESCRIPTION:

Fresh short-sleeved dress made with a light linen and cotton blend fabric with patch pockets and frogs to embellish the sleeves. Crew neck buttoned with a 4-hole button. A natural-colored ribbon with the COLMAR ORIGINALS writing along the pockets personalizes this model.

Comfort fit

Outside pockets

Applied pockets

## SIZES/PRICES

### SIZE I

Size XS - € 0.00

Size S - € 0.00

Size M - € 0.00

Size L - € 0.00

Size XL - € 0.00

**T-SHIRT/POLO/ABITI ES25**

T-SHIRT/POLO/ABITI



**\*219** PORCELAIN

# MD 7301

ZZA LODGE

2FA - ABITI DONNA

T-SHIRT/POLO/ABITI ES25

T-SHIRT/POLO/ABITI



**01** WHITE



**68** NAVY BLUE



**700** EMOJI

# CAMICIE

# MD 8426

1ZA KAPAMA

21B - CAMICIE DONNA

## TECHNICAL DETAILS

### DESCRIPTION:

Sleeveless safari-style shirt with front fastening and revers collar, made of a cotton and linen blend fabric with patch pockets at the bottom and belt at the waist. A natural-colored tape on the sides with COLMAR ORIGINALS writing running along it personalizes the garment.

Regular fit

Button fastening

Waist belt

Outside pockets

## SIZES/PRICES

### SIZE I

Size XS - € 0.00

Size S - € 0.00

Size M - € 0.00

Size L - € 0.00

Size XL - € 0.00

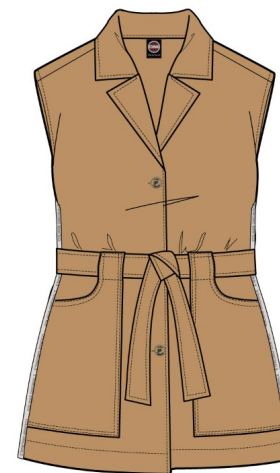

**\*699** BEAVER

**CAMICIE ES25**

CAMICIE

# MD 8426

1ZA KAPAMA

21B - CAMICIE DONNA

## CAMICIE ES25

CAMICIE



**01** WHITE



**68** NAVY BLUE



**219** PORCELAIN



**700** EMOJI



**717** HABANERO

# MD 8427

22A LODGE

21B - CAMICIE DONNA

## TECHNICAL DETAILS

### DESCRIPTION:

Short-sleeved shirt with a modern safari look and a comfortable fit, made of a lightweight single-color linen and cotton blend fabric and characterized by two large patch pockets on the front and a feminine collar with rounded tips. A natural-colored tape with the writing COLMAR ORIGINALS along the internal slit personalizes the garment.

Slim fit

Button fastening

Rib on armholes

Inserts

## SIZES/PRICES

### SIZE I

Size XS - € 0.00

Size S - € 0.00

Size M - € 0.00

Size L - € 0.00

Size XL - € 0.00



**\*700** EMOJI

**CAMICIE ES25**

CAMICIE

# MD 8427

ZZA LODGE

21B - CAMICIE DONNA

**CAMICIE ES25**

CAMICIE



**01** WHITE



**68** NAVY BLUE



**219** PORCELAIN

# MD 8428

4ZA PAMUK

21B - CAMICIE DONNA

## TECHNICAL DETAILS

### DESCRIPTION:

Elegant women's shirt made with a light cotton poplin characterized by slits on the sides and on the bottom of the sleeves. Mandarin collar with visible button and hidden front closure along the entire buttoning. Comfort fit.

Comfort fit

Button fastening

Sides vent

## SIZES/PRICES

### SIZE I

Size XS - € 0.00

Size S - € 0.00

Size M - € 0.00

Size L - € 0.00

Size XL - € 0.00



**\*01** WHITE

**CAMICIE ES25**

CAMICIE

# MD 8428

42A PAMUK

21B - CAMICIE DONNA

**CAMICIE ES25**

CAMICIE



**68** NAVY BLUE



**704** SUNSHINE



**709** PURE WATER

# MD 8429

4ZA PAMUK

21B - CAMICIE DONNA

## TECHNICAL DETAILS

### DESCRIPTION:

Short-sleeved shirt with a modern safari look and a comfortable fit, made of a light single-color cotton poplin and characterized by two large patch pockets on the front and a feminine collar with rounded tips.

Comfort fit

Button fastening

Outside pockets

Applied pockets

## SIZES/PRICES

### SIZE I

Size XS - € 0.00

Size S - € 0.00

Size M - € 0.00

Size L - € 0.00

Size XL - € 0.00

CAMICIE ES25

CAMICIE



**\*01** WHITE

# MD 8429

42A PAMUK

21B - CAMICIE DONNA

**CAMICIE ES25**

CAMICIE



**68** NAVY BLUE



**704** SUNSHINE



**709** PURE WATER

# MD 8430

42A PAMUK

21B - CAMICIE DONNA

## TECHNICAL DETAILS

### DESCRIPTION:

Shirt with patch pocket and stitching on the front yoke, made of a very light single-color cotton poplin. The fit is modern and the length is shorter than classic shirts. Can be combined with shorts in the same material MD0948.

Comfort fit

Button fastening

Outside pockets

Applied pockets

Sleeve bottom with snaps

## SIZES/PRICES

### SIZE I

Size XS - € 0.00

Size S - € 0.00

Size M - € 0.00

Size L - € 0.00

Size XL - € 0.00

CAMICIE ES25

CAMICIE



**\*709** PURE WATER

# MD 8430

42A PAMUK

21B - CAMICIE DONNA

CAMICIE ES25

CAMICIE



**01** WHITE



**68** NAVY BLUE



**704** SUNSHINE

# MD 8425

3ZC FUNKY

21B - CAMICIE DONNA

## TECHNICAL DETAILS

### DESCRIPTION:

Modern short-sleeved shirt made of very light nylon with a slightly wrinkled effect and water-repellent treatment. Tonal snap buttons at the front and drawstring at the bottom to play with the shape and fit of this style. The feminine touch is given by the gold-coloured drawstring stops. Chest pocket enriched by the mini COLMAR logo in single-color silicone. We suggest wearing the garment open combined with a tank top from the collection.

Comfort fit

Button fastening

Chest pocket

Drawstring

Monochrome logo

## SIZES/PRICES

### SIZE I

Size XS - € 0.00

Size S - € 0.00

Size M - € 0.00

Size L - € 0.00

Size XL - € 0.00



**\*706** DRAGONFRUIT

**CAMICIE ES25**

CAMICIE

# MD 8425

3ZC FUNKY

21B - CAMICIE DONNA

## TECHNICAL DETAILS

### DESCRIPTION:

Modern short-sleeved shirt made of very light nylon with a slightly wrinkled effect and water-repellent treatment. Tonal snap buttons at the front and drawstring at the bottom to play with the shape and fit of this style. The feminine touch is given by the gold-coloured drawstring stops. Chest pocket enriched by the mini COLMAR logo in single-color silicone. We suggest wearing the garment open combined with a tank top from the collection.

Comfort fit

Button fastening

Chest pocket

Drawstring

Monochrome logo

## SIZES/PRICES

### SIZE I

Size XS - € 0.00

Size S - € 0.00

Size M - € 0.00

Size L - € 0.00

Size XL - € 0.00



**\*710** VENUS

**CAMICIE ES25**

CAMICIE

# MD 8425

3ZC FUNKY

21B - CAMICIE DONNA

**CAMICIE ES25**

CAMICIE



**68** NAVY BLUE



**99** BLACK



**701** DUCKY



**708** LUNAR ROCK

# MD 8425

62C FLOODLIGHTS

21B - CAMICIE DONNA

## TECHNICAL DETAILS

### DESCRIPTION:

Modern short-sleeved shirt made of very light nylon with all over print and water-repellent treatment. Tonal snap buttons at the front and drawstring at the bottom to play with the shape and fit of this style. The feminine touch is given by the gold-coloured drawstring stops. Chest pocket enriched by the mini COLMAR logo in single-color silicone. We suggest wearing the garment open combined with a tank top from the collection.

Comfort fit

Button fastening

Drawstring

Monochrome logo

## SIZES/PRICES

### SIZE I

Size XS - € 0.00

Size S - € 0.00

Size M - € 0.00

Size L - € 0.00

Size XL - € 0.00



**\*704** SUNSHINE STAMP

**CAMICIE ES25**

CAMICIE

# MD 8425

62C FLOODLIGHTS  
21B - CAMICIE DONNA

## TECHNICAL DETAILS

### DESCRIPTION:

Modern short-sleeved shirt made of very light nylon with all over print and water-repellent treatment. Tonal snap buttons at the front and drawstring at the bottom to play with the shape and fit of this style. The feminine touch is given by the gold-coloured drawstring stops. Chest pocket enriched by the mini COLMAR logo in single-color silicone. We suggest wearing the garment open combined with a tank top from the collection.

Comfort fit

Button fastening

Drawstring

Monochrome logo

## SIZES/PRICES

### SIZE I

Size XS - € 0.00

Size S - € 0.00

Size M - € 0.00

Size L - € 0.00

Size XL - € 0.00



**\*710** VENUS CORALS

**CAMICIE ES25**  
CAMICIE

# MAGLIERIA

# MD 4302T

4ZG KINKY

2GB - PULLOVERS DONNA

## TECHNICAL DETAILS

### DESCRIPTION:

Super light cotton yarn crew neck sweater garment dyed made with a 18 gauge .

Normal fit

Rib on neck

Rib on bottom

Ribs on cuffs

## SIZES/PRICES

### SIZE I

Size XS - € 0.00

Size S - € 0.00

Size M - € 0.00

Size L - € 0.00

Size XL - € 0.00

MAGLIERIA ES25

MAGLIERIA

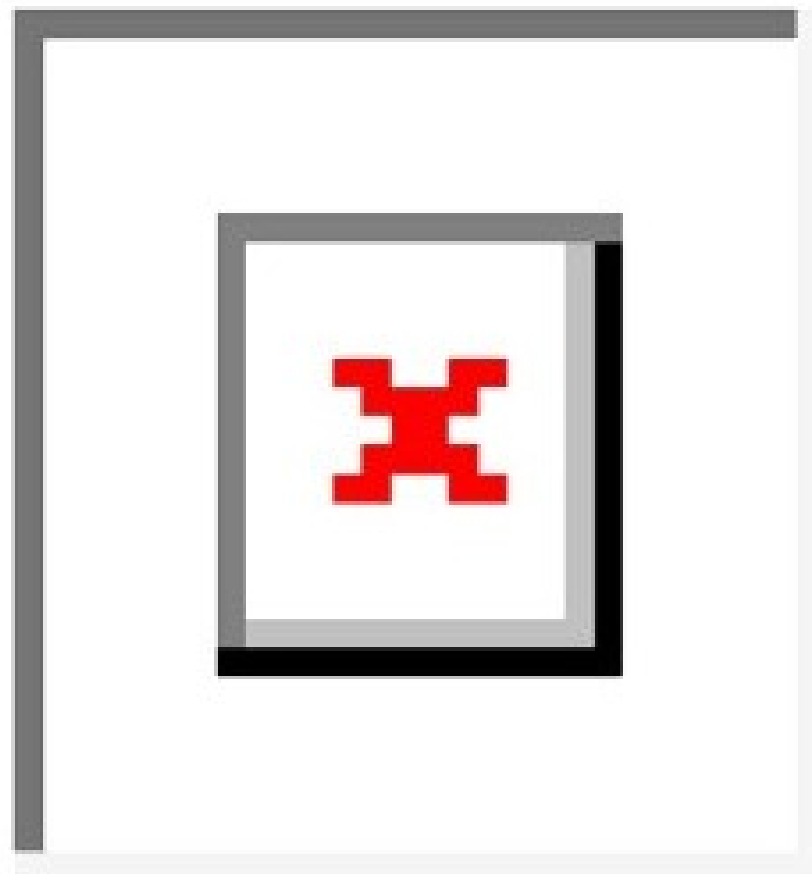

**\*705** IMPERIAL

# MD 4302T

4ZG KINKY

2GB - PULLOVERS DONNA

MAGLIERIA ES25

MAGLIERIA

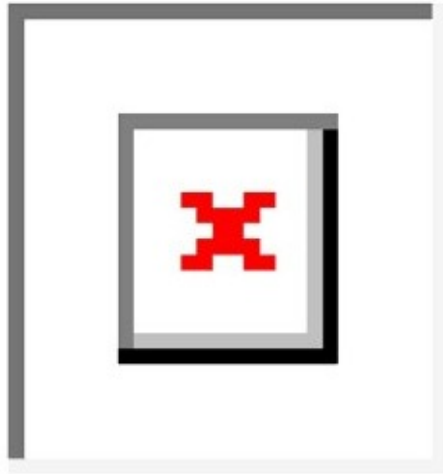

**68** NAVY BLUE

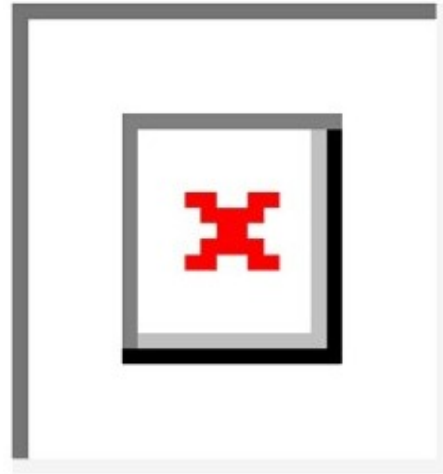

**703** GREEN DUST

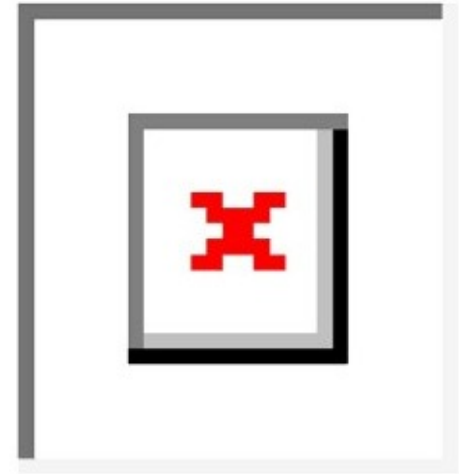

**710** VENERE

# MD 4302T

7ZP SMOOTHY

2GB - PULLOVERS DONNA

## TECHNICAL DETAILS

### DESCRIPTION:

Super light cotton yarn crew neck sweater garment dyed made with a 18 gauge .

Normal fit

Rib on neck

Rib on bottom

Ribs on cuffs

## SIZES/PRICES

### SIZE I

Size XS - € 0.00

Size S - € 0.00

Size M - € 0.00

Size L - € 0.00

Size XL - € 0.00

**MAGLIERIA ES25**

MAGLIERIA

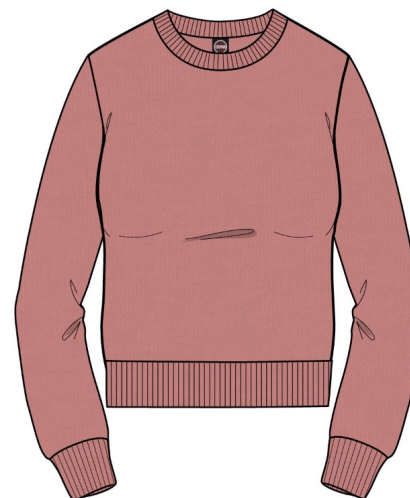

**\*705** IMPERIAL

# MD 4302T

7ZP SMOOTHY  
2GB - PULLOVERS DONNA

**MAGLIERIA ES25**  
MAGLIERIA



**68** NAVY BLUE



**703** GREEN DUST



**710** VENERE

# MD 4303T

4ZG KINKY

2GB - PULLOVERS DONNA

## TECHNICAL DETAILS

### DESCRIPTION:

Super light cotton yarn v- neck sweater garment dyed made with a 18 gauge .

Normal fit

Rib on neck

Rib on bottom

Ribs on cuffs

## SIZES/PRICES

### SIZE I

Size XS - € 0.00

Size S - € 0.00

Size M - € 0.00

Size L - € 0.00

Size XL - € 0.00

MAGLIERIA ES25

MAGLIERIA

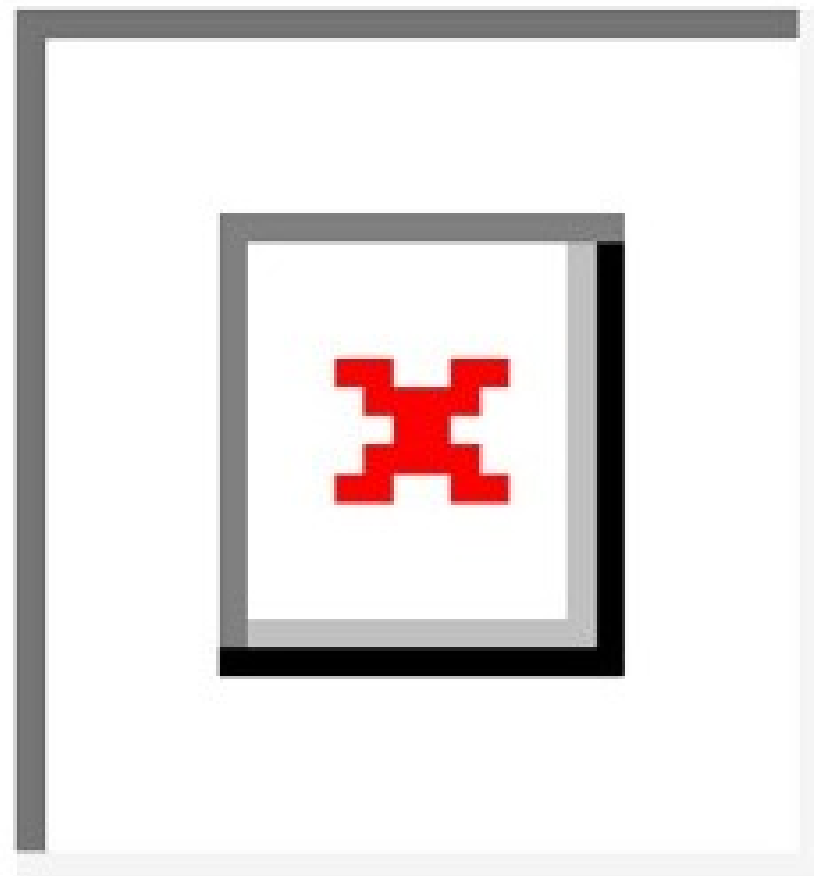

**\*710** VENUS

# MD 4303T

4ZG KINKY

2GB - PULLOVERS DONNA

MAGLIERIA ES25

MAGLIERIA

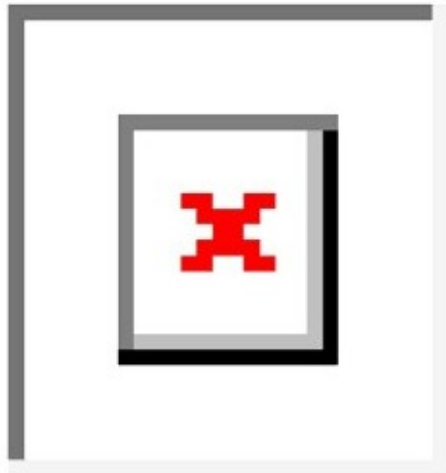

**68** NAVY BLUE

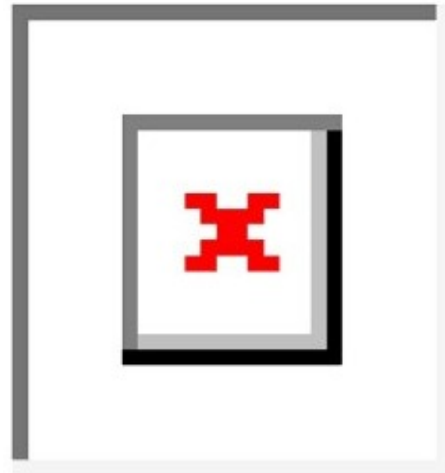

**703** GREEN DUST

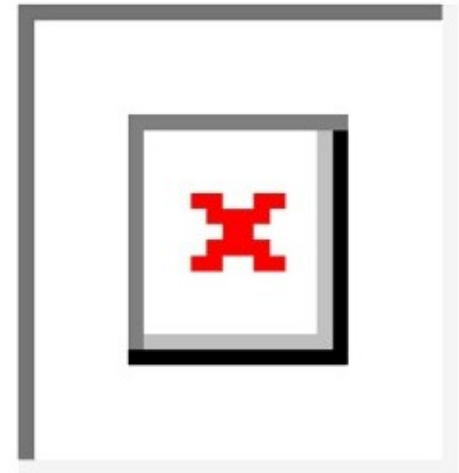

**705** IMPERIAL

# MD 4303T

7ZP SMOOTHY

2GB - PULLOVERS DONNA

## TECHNICAL DETAILS

### DESCRIPTION:

Super light cotton yarn v- neck sweater garment dyed made with a 18 gauge .

Normal fit

Rib on neck

Rib on bottom

Ribs on cuffs

## SIZES/PRICES

### SIZE I

Size XS - € 0.00

Size S - € 0.00

Size M - € 0.00

Size L - € 0.00

Size XL - € 0.00

MAGLIERIA ES25

MAGLIERIA

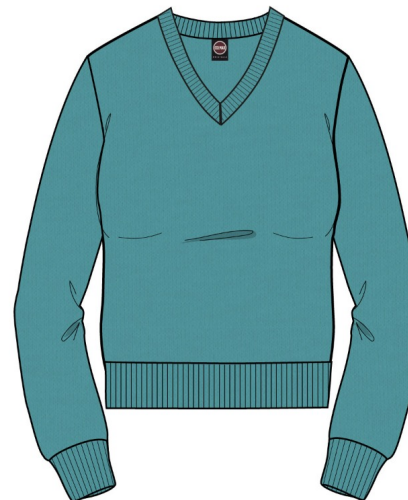

**\*710** VENUS

# MD 4303T

7ZP SMOOTHY

2GB - PULLOVERS DONNA

MAGLIERIA ES25

MAGLIERIA



**68** NAVY BLUE



**703** GREEN DUST



**705** IMPERIAL

# MD 4389

5ZH GIFT

2GB - PULLOVERS DONNA

## TECHNICAL DETAILS

### DESCRIPTION:

Cute crew neck sweater made with a 12 gauge yarn-dyed cotton yarn, characterized by a striped insert in a contrasting color in a boucle effect yarn.

Normal fit

Rib on neck

Rib on bottom

Ribs on cuffs

## SIZES/PRICES

### SIZE I

Size XS - € 0.00

Size S - € 0.00

Size M - € 0.00

Size L - € 0.00

Size XL - € 0.00

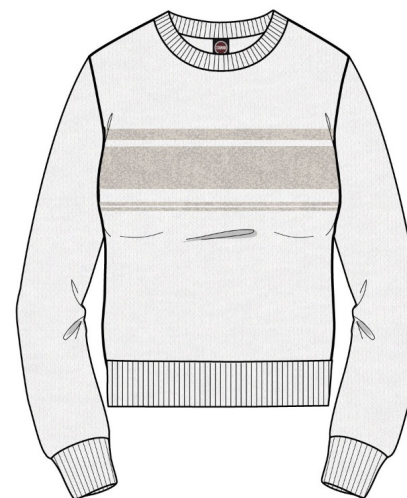

**\*01** WHITE/PORCELAIN

**MAGLIERIA ES25**

MAGLIERIA

# MD 4389

5ZH GIFT

2GB - PULLOVERS DONNA

**MAGLIERIA ES25**

MAGLIERIA



**68** NAVY BLUE/WHITE

# MD 4391

9ZG SPONGY

2GB - PULLOVERS DONNA

## TECHNICAL DETAILS

### DESCRIPTION:

Cozy cardigan with a comfortable fit, made of a fresh towel-effect yarn with contrasting color stripes on the cuffs and hem. Central fastening with matching tone buttons.

Normal fit

Button fastening

## SIZES/PRICES

### SIZE I

Size XS - € 0.00

Size S - € 0.00

Size M - € 0.00

Size L - € 0.00

Size XL - € 0.00

**MAGLIERIA ES25**

MAGLIERIA



**\*703** GREEN DUST/WHITE

# MD 4390

9ZG SPONGY

2GB - PULLOVERS DONNA

## TECHNICAL DETAILS

### DESCRIPTION:

Cute polo shirt with V-neck and sleeveless, made of a soft and fresh towel effect yarn with contrasting color stripes on the collar, sleeves and hem.

## SIZES/PRICES

### SIZE I

Size XS - € 0.00

Size S - € 0.00

Size M - € 0.00

Size L - € 0.00

Size XL - € 0.00



**\*703** GREEN DUST/WHITE

**MAGLIERIA ES25**

MAGLIERIA

# MD 4393

92C TELEVISION

2GB - PULLOVERS DONNA

## TECHNICAL DETAILS

### DESCRIPTION:

Feminine ribbed knit t-shirt, made on 12 gauge with a slub effect yarn called television stitch for the effect that recalls the interruption of the TV screen. Three-quarter sleeves and a crew neck characterize this garment.

Slim fit

## SIZES/PRICES

### SIZE I

Size XS - € 0.00

Size S - € 0.00

Size M - € 0.00

Size L - € 0.00

Size XL - € 0.00

MAGLIERIA ES25

MAGLIERIA



**\*706** DRAGONFRUIT

# MD 4393

92C TELEVISION

2GB - PULLOVERS DONNA

**MAGLIERIA ES25**

MAGLIERIA



**710** VENUS

# MD 4392

92C TELEVISION

2GB - PULLOVERS DONNA

## TECHNICAL DETAILS

### DESCRIPTION:

Enveloping dress in ribbed knit, made on 12 gauge with a slub effect yarn called television stitch for the effect that recalls the interruption of the TV screen. Three-quarter sleeves and a crew neck characterize this garment with a side slit at the bottom.

Slim fit

## SIZES/PRICES

### SIZE I

Size XS - € 0.00

Size S - € 0.00

Size M - € 0.00

Size L - € 0.00

Size XL - € 0.00

**\*710** VENUS

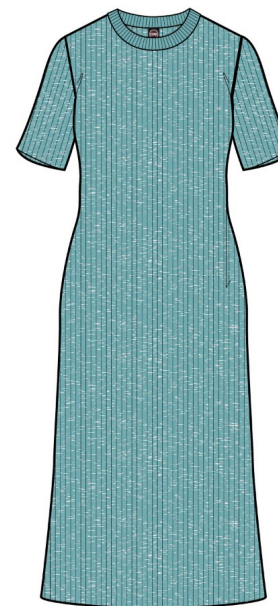

**MAGLIERIA ES25**

MAGLIERIA

# PANTALONI/GONNE

# MD 0949

IZA KAPAMA

2DZ - PANTALONI CORTI DONNA

## TECHNICAL DETAILS

### DESCRIPTION:

Comfortable Bermuda shorts with front pleats that make the leg wider and more comfortable, made of a cotton and linen blend fabric. A natural-colored ribbon with the writing COLMAR ORIGINALS running along it personalizes the garment on the hips.

Normal fit

Outside pockets

Button fastening

## SIZES/PRICES

### SIZE A

Size 38 - € 0.00

Size 40 - € 0.00

Size 42 - € 0.00

Size 44 - € 0.00

Size 46 - € 0.00



**\*699** BEAVER

**PANTALONI/GONNE ES25**

PANTALONI/GONNE

# MD 0949

1ZA KAPAMA

2DZ - PANTALONI CORTI DONNA

**PANTALONI/GONNE ES25**

PANTALONI/GONNE



**01** WHITE



**68** NAVY BLUE



**219** PORCELAIN



**700** EMOJI



**717** HABANERO

# MD 7305

3ZC FUNKY

2HM - GONNE FELPA

## TECHNICAL DETAILS

### DESCRIPTION:

Skirt made of a very light nylon with a delicate wrinkled effect, enriched by two external patch pockets. The drawstring at the waist makes the garment more aggressive and helps to regulate the fit. Single-color silicone logo.

Drawstring

Normal fit

Outside pockets

Monochrome logo

## SIZES/PRICES

### SIZE I

Size XS - € 0.00

Size S - € 0.00

Size M - € 0.00

Size L - € 0.00

Size XL - € 0.00

**PANTALONI/GONNE ES25**

PANTALONI/GONNE

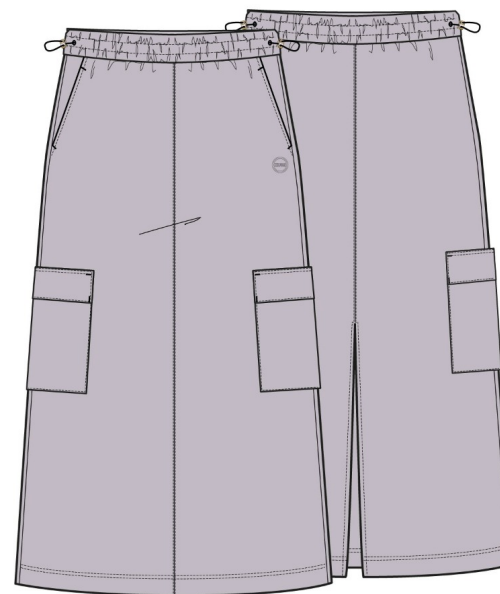

**\*708** LUNAR ROCK

# MD 7305

3ZC FUNKY  
2HM - GONNE FELPA

PANTALONI/GONNE ES25  
PANTALONI/GONNE



**68** NAVY BLUE



**99** BLACK

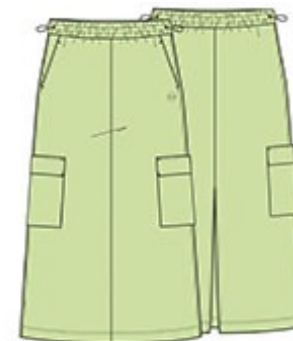

**701** DUCKY



**706** DRAGON FRUIT

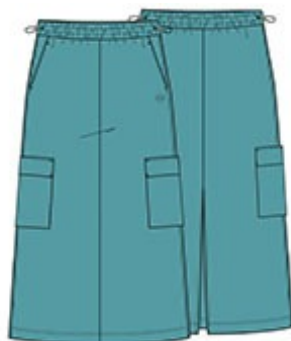

**710** VENUS

# MD 0698

1ZA KAPAMA

2DN - PANTALONI NON IMBOTTITI DONNA

## TECHNICAL DETAILS

### DESCRIPTION:

Wide and comfortable wide-leg trousers in a cotton and linen blend fabric, with large patch pockets. A natural-colored tape with the writing COLMAR ORIGINALS running along it personalizes the garment on the sides.

Normal fit

Outside pockets

Applied pockets

## SIZES/PRICES

### SIZE A

Size 38 - € 0.00

Size 40 - € 0.00

Size 42 - € 0.00

Size 44 - € 0.00

Size 46 - € 0.00

**\*01** WHITE

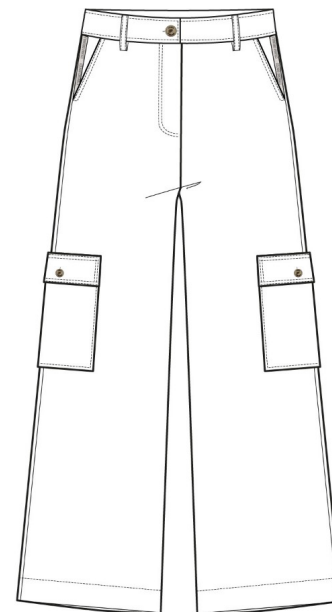

**PANTALONI/GONNE ES25**

PANTALONI/GONNE

# MD 0698

1ZA KAPAMA

2DN - PANTALONI NON IMBOTTITI DONNA

## TECHNICAL DETAILS

### DESCRIPTION:

Wide and comfortable wide-leg trousers in a cotton and linen blend fabric, with large patch pockets. A natural-colored tape with the writing COLMAR ORIGINALS running along it personalizes the garment on the sides.

Normal fit

Outside pockets

Applied pockets

## SIZES/PRICES

### SIZE A

Size 38 - € 0.00

Size 40 - € 0.00

Size 42 - € 0.00

Size 44 - € 0.00

Size 46 - € 0.00

PANTALONI/GONNE ES25

PANTALONI/GONNE

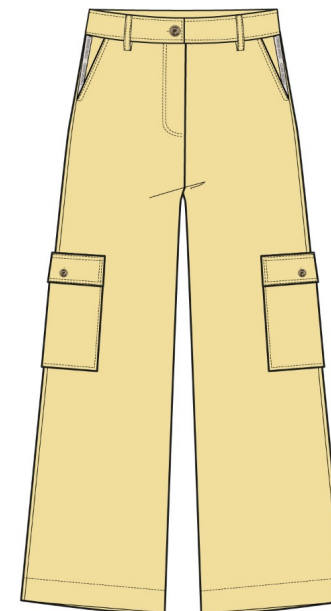

**\*700** EMOJI

# MD 0698

1ZA KAPAMA

2DN - PANTALONI NON IMBOTTITI DONNA

## TECHNICAL DETAILS

### DESCRIPTION:

Wide and comfortable wide-leg trousers in a cotton and linen blend fabric, with large patch pockets. A natural-colored tape with the writing COLMAR ORIGINALS running along it personalizes the garment on the sides.

Normal fit

Outside pockets

Applied pockets

## SIZES/PRICES

### SIZE A

Size 38 - € 0.00

Size 40 - € 0.00

Size 42 - € 0.00

Size 44 - € 0.00

Size 46 - € 0.00

PANTALONI/GONNE ES25

PANTALONI/GONNE

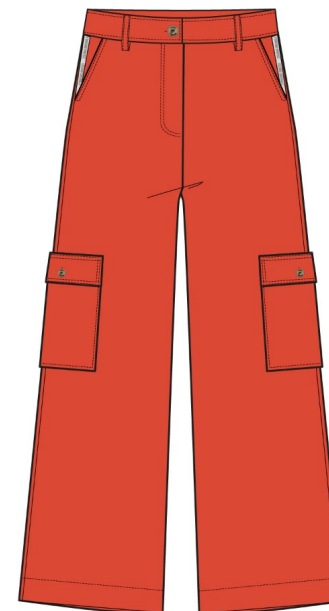

**\*717** HABANERO

# MD 0698

1ZA KAPAMA

2DN - PANTALONI NON IMBOTTITI DONNA



**68** NAVY BLUE



**219** PORCELAIN



**699** BEAVER

**PANTALONI/GONNE ES25**

PANTALONI/GONNE

# MD 0699

IZA KAPAMA

2DN - PANTALONI NON IMBOTTITI DONNA

## TECHNICAL DETAILS

### DESCRIPTION:

Elegant linen trousers with elastic waist and front buttoning. A natural-colored ribbon with the writing COLMAR ORIGINALS running along it personalizes the garment and acts as a drawstring.

Normal fit

Drawstring

## SIZES/PRICES

### SIZE A

Size 38 - € 0.00

Size 40 - € 0.00

Size 42 - € 0.00

Size 44 - € 0.00

Size 46 - € 0.00

PANTALONI/GONNE ES25

PANTALONI/GONNE

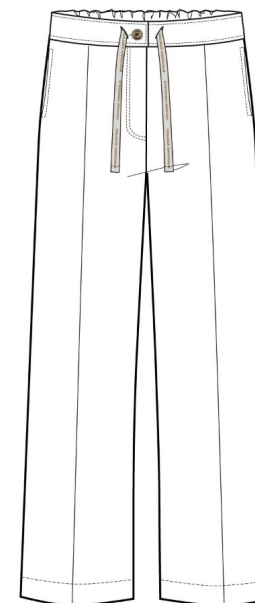

**\*01** WHITE

# MD 0699

IZA KAPAMA

2DN - PANTALONI NON IMBOTTITI DONNA

## TECHNICAL DETAILS

### DESCRIPTION:

Elegant linen trousers with elastic waist and front buttoning. A natural-colored ribbon with the writing COLMAR ORIGINALS running along it personalizes the garment and acts as a drawstring.

Normal fit

Drawstring

## SIZES/PRICES

### SIZE A

Size 38 - € 0.00

Size 40 - € 0.00

Size 42 - € 0.00

Size 44 - € 0.00

Size 46 - € 0.00

PANTALONI/GONNE ES25

PANTALONI/GONNE

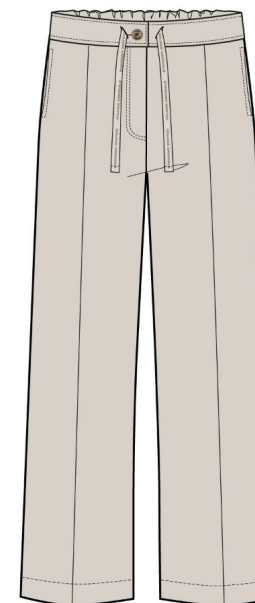

**\*219** PORCELAIN

# MD 0699

1ZA KAPAMA

2DN - PANTALONI NON IMBOTTITI DONNA

PANTALONI/GONNE ES25

PANTALONI/GONNE



**68** NAVY BLUE



**699** BEAVER



**700** EMOJI



**717** HABANERO

# MD 7300

1ZA KAPAMA

2EA - GONNE DONNA

## TECHNICAL DETAILS

### DESCRIPTION:

Cargo skirt with elasticated waist, made with a linen and cotton blend fabric with back slit. A natural-colored tape with the writing COLMAR ORIGINALS running along it personalizes the garment and acts as a drawstring at the waist.

Drawstring

Normal fit

Outside pockets

Applied pockets

## SIZES/PRICES

### SIZE A

Size 38 - € 0.00

Size 40 - € 0.00

Size 42 - € 0.00

Size 44 - € 0.00

Size 46 - € 0.00

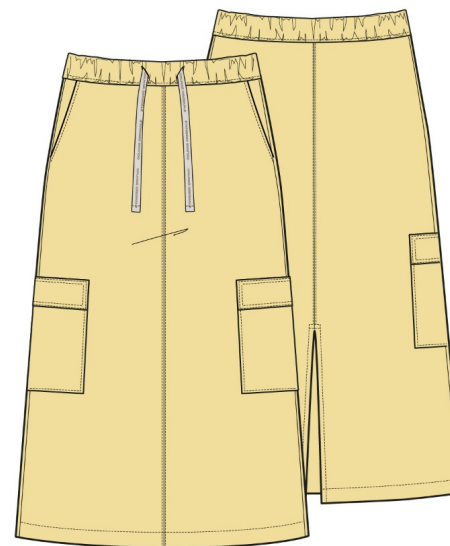

**\*700** EMOJI

**PANTALONI/GONNE ES25**

PANTALONI/GONNE

# MD 7300

1ZA KAPAMA

2EA - GONNE DONNA

PANTALONI/GONNE ES25

PANTALONI/GONNE



**01** WHITE



**68** NAVY BLUE



**219** PORCELAIN



**699** BEAVER



**717** HABANERO

# MD 0600

4ZA PAMUK

2DN - PANTALONI NON IMBOTTITI DONNA

## TECHNICAL DETAILS

### DESCRIPTION:

Fresh and comfortable trousers with elastic waist and wide leg, made of cotton poplin. Side slits at the bottom.

Comfort fit

Elastic waist

Sides vent

## SIZES/PRICES

### SIZE A

Size 38 - € 0.00

Size 40 - € 0.00

Size 42 - € 0.00

Size 44 - € 0.00

Size 46 - € 0.00

PANTALONI/GONNE ES25

PANTALONI/GONNE



**\*01** WHITE

# MD 0600

4ZA PAMUK

2DN - PANTALONI NON IMBOTTITI DONNA

PANTALONI/GONNE ES25

PANTALONI/GONNE



**68** NAVY BLUE



**704** SUNSHINE



**709** PURE WATER

# MD 0948

4ZA PAMUK

2DZ - PANTALONI CORTI DONNA

## TECHNICAL DETAILS

### DESCRIPTION:

Fresh shorts made of cotton poplin with stitching on the bottom of the leg and back patch pockets.

Normal fit

Button fastening

Outside pockets

Applied pockets

## SIZES/PRICES

### SIZE A

Size 38 - € 0.00

Size 40 - € 0.00

Size 42 - € 0.00

Size 44 - € 0.00

Size 46 - € 0.00



**\*709** PURE WATER

**PANTALONI/GONNE ES25**

PANTALONI/GONNE

# MD 0948

4ZA PAMUK

2DZ - PANTALONI CORTI DONNA

**PANTALONI/GONNE ES25**

PANTALONI/GONNE



**01** WHITE



**68** NAVY BLUE



**704** SUNSHINE

# COSTUMI

# MD 3000

2YG MADEIRA

2NB - COSTUME UNITO DONNA INTERO

COSTUMI ES25

COSTUMI

## TECHNICAL DETAILS

### DESCRIPTION:

Woman's entire swimsuit, made by soft stretch lycra, very comfortable and quick drying. The inner cups help to support the bust and straps are thin and adjustable. The profiles are finished by a matching elastic tape. Regular fit. The detachable brooch, with "Colmar Originals" writing, customizes the swimsuit with the company brand logo.

Adjustable straps

Normal fit

removable cups

## SIZES/PRICES

### SIZE I

Size XS - € 0.00

Size S - € 0.00

Size M - € 0.00

Size L - € 0.00

Size XL - € 0.00

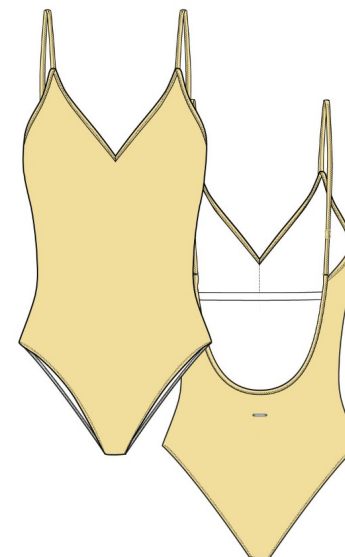

**\*700** EMOJI

# MD 3000

2YG MADEIRA

2NB - COSTUME UNITO DONNA INTERO

**COSTUMI ES25**

COSTUMI



**99** BLACK



**705** IMPERIAL



**710** VENERE

# MD 3001

2YG MADEIRA

2NB - COSTUME UNITO DONNA INTERO

## TECHNICAL DETAILS

### DESCRIPTION:

Woman's one shoulder entire swimsuit, made by soft stretch lycra, very comfortable and quick drying. The inner cups help to support the bust and straps are thin and adjustable. The profiles are finished by a matching elastic tape, instead upper profile and shoulder pad are finished with elastic personalized tape in contrasting colour. Regular fit. The detachable brooch, with "Colmar Originals" writing, customizes the swimsuit with the company brand logo.

Normal fit

removable cups

## SIZES/PRICES

### SIZE I

Size XS - € 0.00

Size S - € 0.00

Size M - € 0.00

Size L - € 0.00

Size XL - € 0.00



**\*710** VENERE-PORCELAIN

**COSTUMI ES25**

COSTUMI

# MD 3001

2YG MADEIRA

2NB - COSTUME UNITO DONNA INTERO

**COSTUMI ES25**

COSTUMI



**99** BLACK-PORCELAIN



**700** EMOJI-PORCELAIN



**705** IMPERIAL-PORCELAIN

# MD 7002

2YG MADEIRA

2NC - COSTUMI UNITI DONNA BIKINI

COSTUMI ES25

COSTUMI

## TECHNICAL DETAILS

### DESCRIPTION:

Triangle woman's bikini, made by a particular stretch lycra with glitter coating, very comfortable and quick drying. The inner cups are removable and matching brazilian briefs makes this bikini truly feminine. The silver glitter coating gives light to the garment and makes it very glamorous. Regular fit. The detachable brooch, with "Colmar Originals" writing, positioned on the briefs, personalizes it with the company brand logo.

removable cups

Triangle bra

Brazilian briefs

Normal fit

## SIZES/PRICES

### SIZE I

Size XS - € 0.00

Size S - € 0.00

Size M - € 0.00

Size L - € 0.00

Size XL - € 0.00

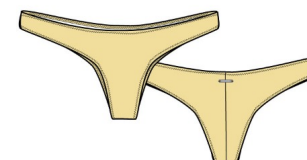

**\*700** EMOJI

# MD 7002

2YG MADEIRA

2NC - COSTUMI UNITI DONNA BIKINI

**COSTUMI ES25**

COSTUMI



**99** BLACK



**705** IMPERIAL



**710** VENERE

# MD 7003

2YG MADEIRA

2NC - COSTUMI UNITI DONNA BIKINI

## TECHNICAL DETAILS

### DESCRIPTION:

Triangle woman's bikini, made by soft stretch lycra with a bright color rendering, very comfortable and quick drying. The inner cups are removable and matching slip with laces on sides makes this bikini truly feminine. Regular fit. The detachable brooch, with "Colmar Originals" writing, positioned on the briefs, personalizes it with the company brand logo.

removable cups

Triangle bra

Briefs with laces

Normal fit

## SIZES/PRICES

### SIZE I

Size XS - € 0.00

Size S - € 0.00

Size M - € 0.00

Size L - € 0.00

Size XL - € 0.00



**\*705** IMPERIAL

# MD 7003

2YG MADEIRA

2NC - COSTUMI UNITI DONNA BIKINI

COSTUMI ES25

COSTUMI



**99** BLACK



**700** EMOJI

# MD 7006

2YG MADEIRA

2NC - COSTUMI UNITI DONNA BIKINI

COSTUMI ES25

COSTUMI

## TECHNICAL DETAILS

### DESCRIPTION:

Woman's bikini with balcony bra, made by soft stretch lycra with a bright color rendering, very comfortable and quick drying. Inner cups and underwire to support the breasts. Straps can be removed at will for a tan that leaves no marks. The matching classic slip and the particular fabric motif on front bra make this bikini truly feminine. Regular fit. The detachable brooch, with "Colmar Originals" writing, positioned on the briefs, personalizes it with the company brand logo.

Balcony bra

Bra with underwire

Adjustable straps

Classic briefs

Normal fit

## SIZES/PRICES

### SIZE I

Size XS - € 0.00

Size S - € 0.00

Size M - € 0.00

Size L - € 0.00

Size XL - € 0.00

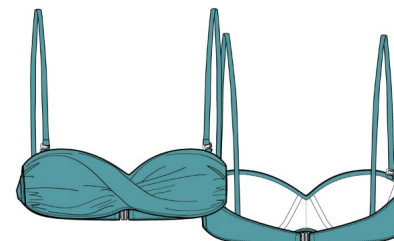

**\*710** VENERE

# MD 7006

2YG MADEIRA

2NC - COSTUMI UNITI DONNA BIKINI

COSTUMI ES25

COSTUMI



**99** BLACK



**705** IMPERIAL



# MD 3000

5VJ ZANZIBAR

2NB - COSTUME UNITO DONNA INTERO

## TECHNICAL DETAILS

### DESCRIPTION:

Woman's entire swimsuit, made by soft stretch lycra with all over fancy print, very comfortable and quick drying. The inner cups help to support the bust and straps are thin and adjustable. The profiles are finished by a matching elastic tape. Regular fit. The detachable brooch, with "Colmar Originals" writing, customizes the swimsuit with the company brand logo.

Adjustable straps

Normal fit

Print

removable cups

## SIZES/PRICES

### SIZE I

Size XS - € 0.00

Size S - € 0.00

Size M - € 0.00

Size L - € 0.00

Size XL - € 0.00



**\*709** PURE WATER CORALS

**COSTUMI ES25**

COSTUMI

# MD 3000

5YJ ZANZIBAR

2NB - COSTUME UNITO DONNA INTERO

**COSTUMI ES25**

COSTUMI



**704** SUNSHINE STAMP

# MD 7003

5VJ ZANZIBAR

2NG - COSTUMI STAMPATI DONNA BIKINI

## TECHNICAL DETAILS

### DESCRIPTION:

Triangle woman's bikini, made by soft stretch lycra with a bright color rendering with fancy all over print very comfortable and quick drying. The inner cups are removable and matching slip with laces on sides makes this bikini truly feminine. Regular fit. The detachable brooch, with "Colmar Originals" writing, positioned on the briefs, personalizes it with the company brand logo.

removable cups

Triangle bra

Briefs with laces

Normal fit

## SIZES/PRICES

### SIZE I

Size XS - € 0.00

Size S - € 0.00

Size M - € 0.00

Size L - € 0.00

Size XL - € 0.00



**\*704** SUNSHINE STAMP

**COSTUMI ES25**  
COSTUMI

# MD 7003

5VJ ZANZIBAR

2NG - COSTUMI STAMPATI DONNA BIKINI

**COSTUMI ES25**  
COSTUMI



**709** PURE WATER CORALS